

# CERTIFICATE OF SURVEY

PART OF THE NORTHEAST QUARTER OF THE SOUTHEAST QUARTER  
SECTION 19, TOWNSHIP 140 NORTH, RANGE 30 WEST,  
CASS COUNTY, MINNESOTA

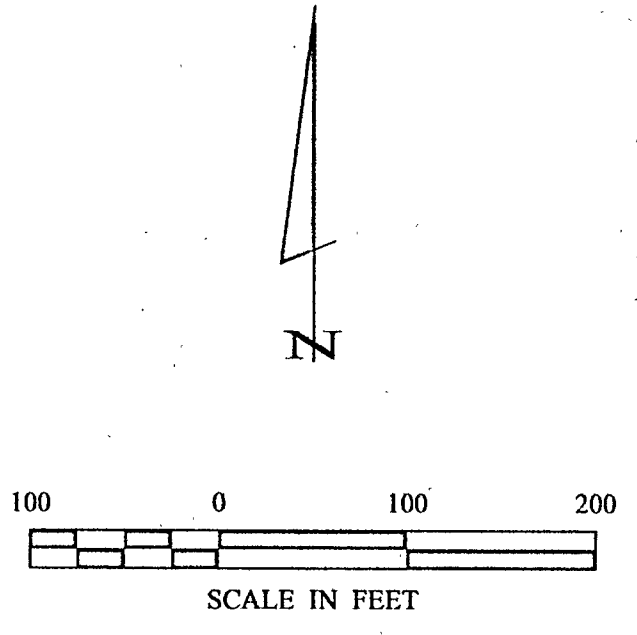
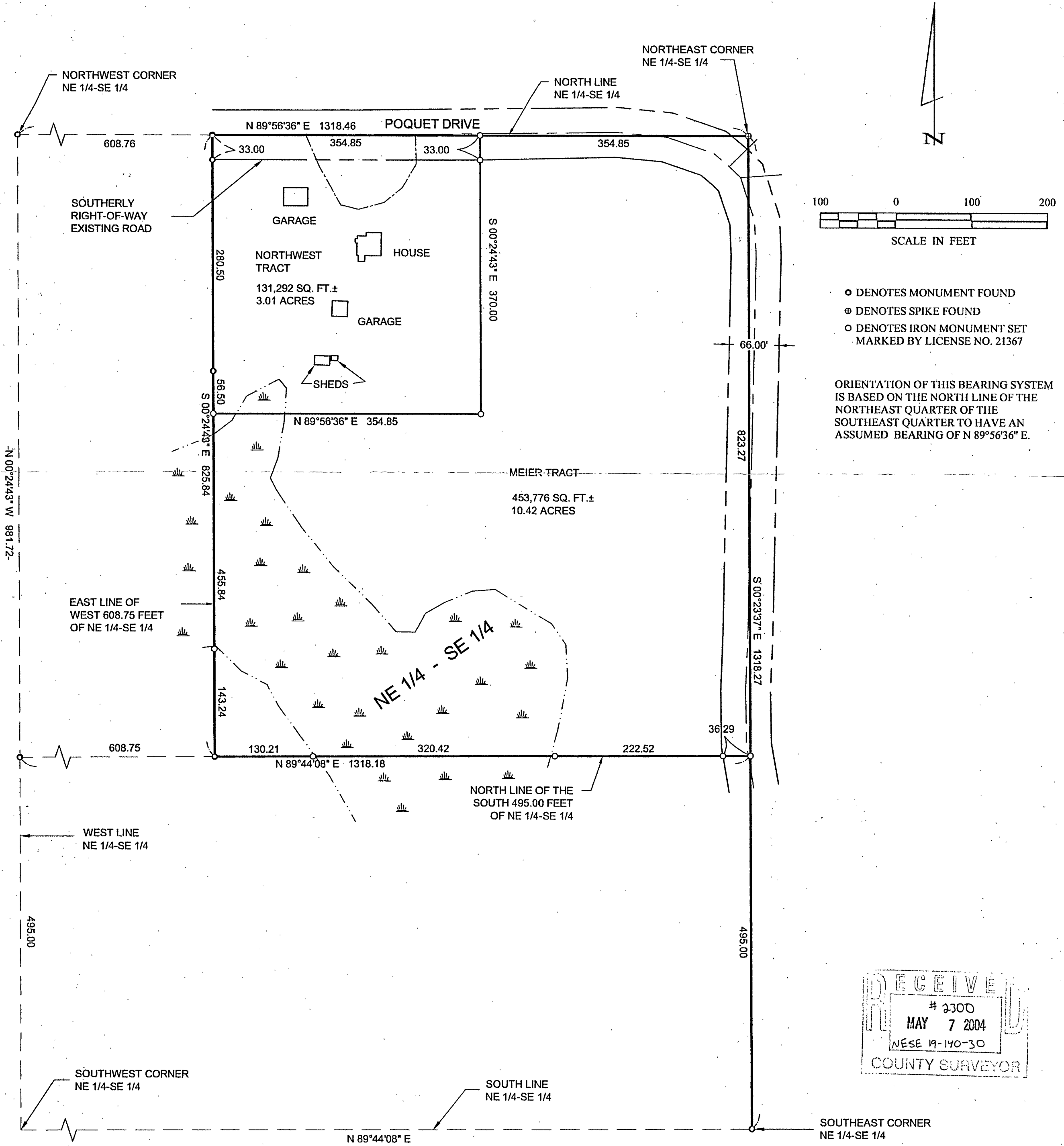

- DENOTES MONUMENT FOUND
- ⊙ DENOTES SPIKE FOUND
- DENOTES IRON MONUMENT SET MARKED BY LICENSE NO. 21367

ORIENTATION OF THIS BEARING SYSTEM IS BASED ON THE NORTH LINE OF THE NORTHEAST QUARTER OF THE SOUTHEAST QUARTER TO HAVE AN ASSUMED BEARING OF N 89°56'36" E.

RECEIVED  
 # 2300  
 MAY 7 2004  
 NESE 19-140-30  
 COUNTY SURVEYOR

SHEET 1 OF 1	<b>CERTIFICATE OF SURVEY</b>	PROJ. MGR. TLF	COMPUTER: 042053	DATE: 4/22/04	REVISIONS	HEREBY CERTIFY THAT THIS SURVEY, PLAN, SPECIFICATION, OR REPORT WAS PREPARED BY ME OR UNDER MY DIRECT SUPERVISION AND THAT I AM A DULY LICENSED PROFESSIONAL ENGINEER OR LAND SURVEYOR UNDER THE LAWS OF THE STATE OF MINNESOTA.
	DAN MEIER P.O. BOX 128 HACKENSACK, MN 56452	CHECKED BY: DRG	FIELD BOOK: BOOK 210 PG. 73	SCALE: HORZ. 1"=100'	DESCRIPTION	BY: JERRY L. FREEMAN DATE: 4/22/04 LIC. NO. 21367
		FILE NO: 042053	VERT. NONE			<b>Landecker &amp; Associates, Inc.</b> Engineering - Surveying - Planning Walker, MN 56484 Phone: 1-218-547-1296 Fax: 1-218-547-2272