

# CERTIFICATE OF SURVEY

LOT 6, WITHAM'S STONEY LAKE SHORES,  
SECTION 4, TOWNSHIP 140 NORTH, RANGE 30 WEST,  
CASS COUNTY, MINNESOTA

**RECEIVED**  
 # 2244  
 MAR 30 2004  
 4-14p-30  
 CASS COUNTY SURVEYOR

**Landecker & Associates, Inc.**  
 Engineering - Surveying - Planning  
 W. Lander, MN 56484  
 Phone: 1218 547-1296  
 Fax: 1218 547-2372

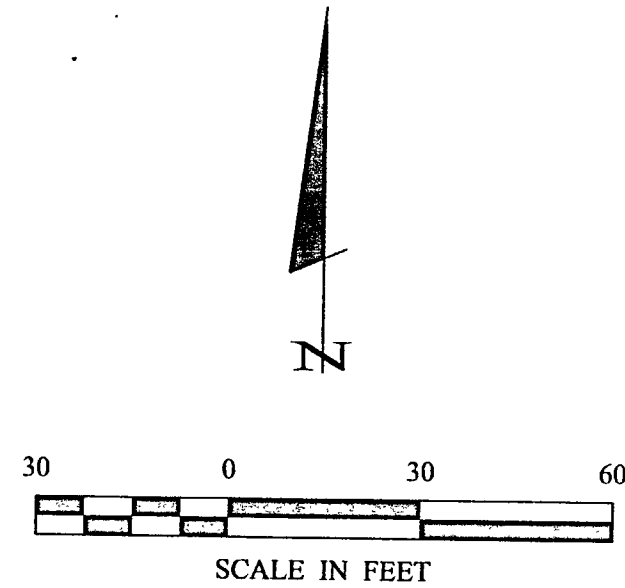

- DENOTES MONUMENT FOUND
- DENOTES MONUMENT SET MARKED BY LICENSE NUMBER 21367
- ⊙ DENOTES POWER POLE

ORIENTATION OF THIS BEARING SYSTEM IS BASED ON THE EAST LINE OF LOT 6 TO HAVE AN ASSUMED BEARING OF N0°49'00"W.

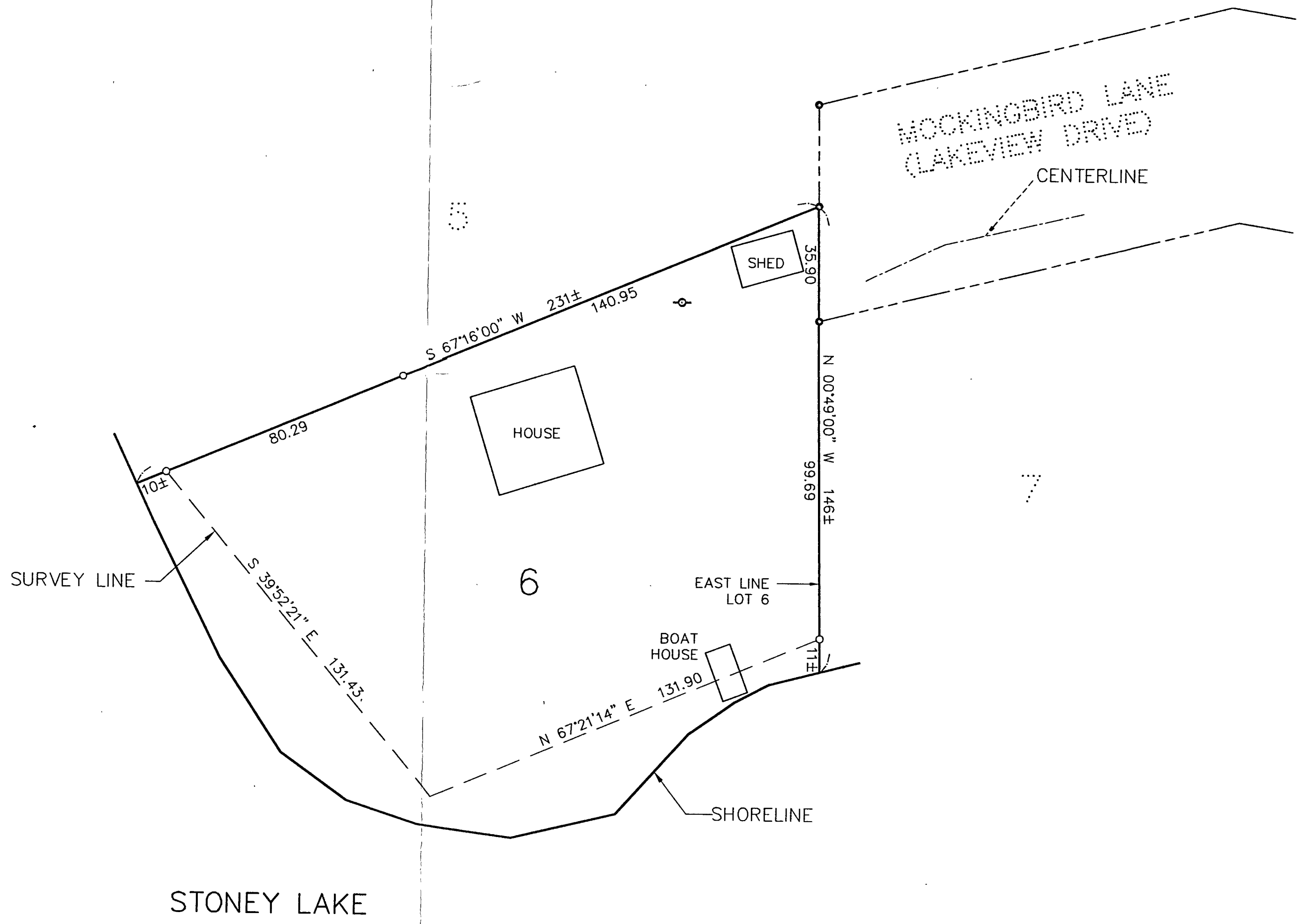

CERTIFICATE OF SURVEY		COMPUTER:		DATE:		REVISIONS	
GEORGE JOHNSON		042038		3/18/04		DATE	
3973 MOCKINGBIRD LANE NW		FIELD BOOK:		SCALE: 1"=30'		DESCRIPTION	
HACKENSACK, MN 56452		BOOK 210 PG. 19		HORZ. 1"=30'		DATE	
SHEET 1 of 1		FILE NO: 042038		VERT. NONE		BY	
PROJ. MGR. TRJ		CHECKED BY: DRG		DRAWN BY: TRJ		DATE 3/18/04	
LIC. NO. 21367		LIC. NO. 21367		LIC. NO. 21367		LIC. NO. 21367	