

CERTIFICATE OF SURVEY

PART OF GOVERNMENT LOT 2,
SECTION 35, TOWNSHIP 140 NORTH, RANGE 29 WEST,
CASS COUNTY, MINNESOTA

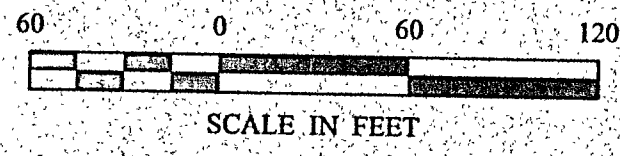

- DENOTES MONUMENT FOUND
- DENOTES IRON MONUMENT SET MARKED BY LICENSE No. 21367

ORIENTATION OF THIS BEARING SYSTEM IS BASED ON THE SOUTH LINE OF GOVT LOT 2 TO HAVE AN ASSUMED BEARING OF S 89° 36' 05" W.

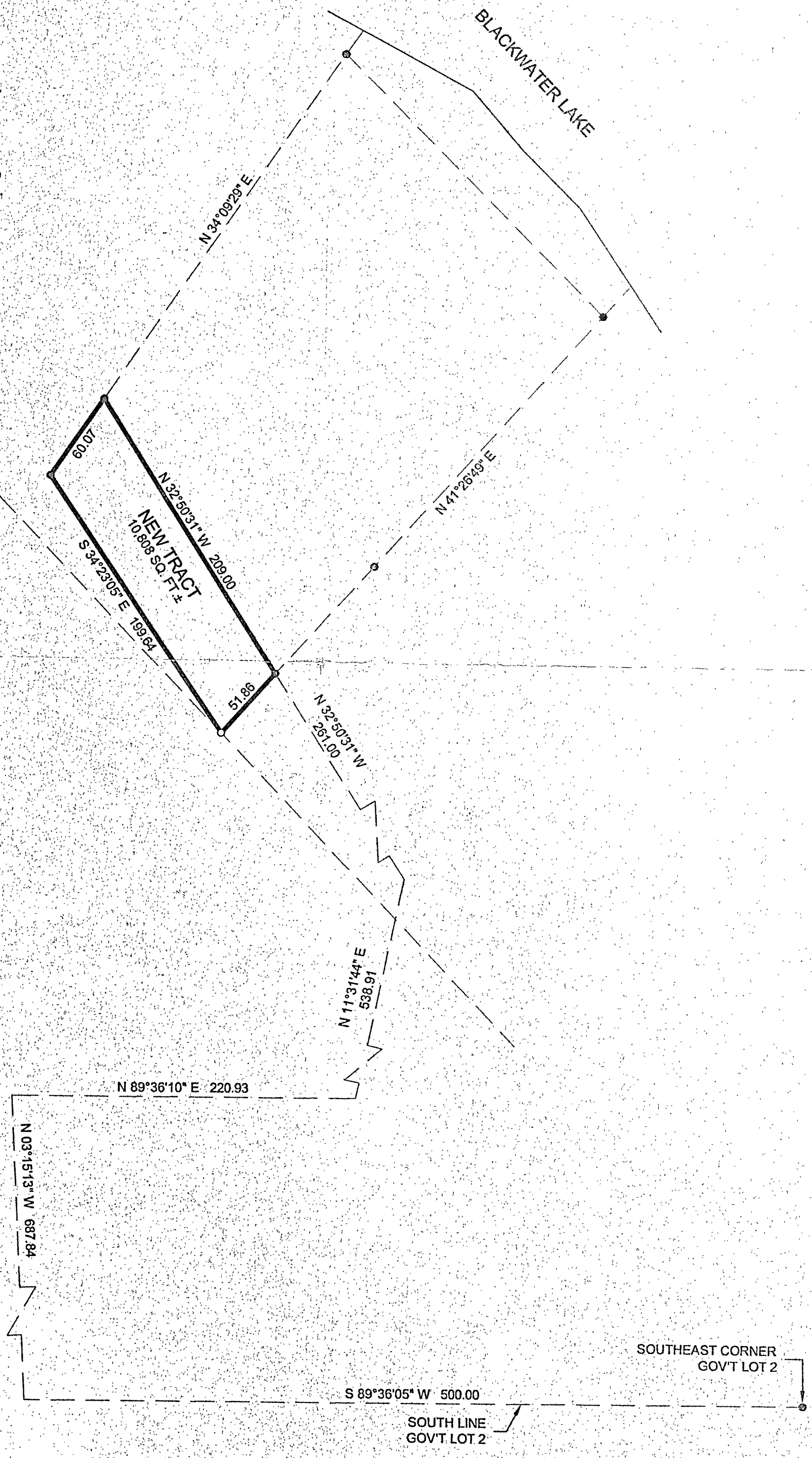

RECEIVED

2293

JUN 16 2007

GL2 35-140-29

CASS COUNTY SURVEYOR

SHEET 1 OF 1	CERTIFICATE OF SURVEY	PROJ. MGR. DRG	COMPUTER 042126	DATE 5/15/07	REVISIONS DESCRIPTION	I HEREBY CERTIFY THAT THIS SURVEY, PLAN, SPECIFICATION, OR REPORT WAS PREPARED BY ME, OR UNDER MY DIRECT SUPERVISION, AND THAT I AM A DULY LICENSED PROFESSIONAL ENGINEER OF LAND SURVEYING UNDER THE LAWS OF THE STATE OF MINNESOTA.	
	PAT MORAN PO BOX 393 LONGVILLE, MN 56655	CHECKED BY: TLF	FIELD BOOK BOOK PG.	SCALE: HORZ. 1"=60'	DATE		
	DRAWN BY: DRG	FILE NO. 042126	VERT. NONE				Landecker & Associates, Inc. Engineering • Surveying • Planning W. Linn, MN 56111 Phone: 218-547-1296 Fax: 218-547-2372