

CERTIFICATE OF SURVEY

PART OF SOUTHEAST QUARTER OF SOUTHWEST QUARTER,
SECTION 23, TOWNSHIP 140 NORTH, RANGE 29 WEST,
CASS COUNTY, MINNESOTA

RECEIVED

2292

MAR 30 2004

SES-C 23-HO-28

CASS COUNTY SURVEYOR

Landecker & Associates, Inc.
Engineering - Surveying - Planning
Wabesa, MN 55484
Phone: 1-218-547-1296
Fax: 1-218-547-2272

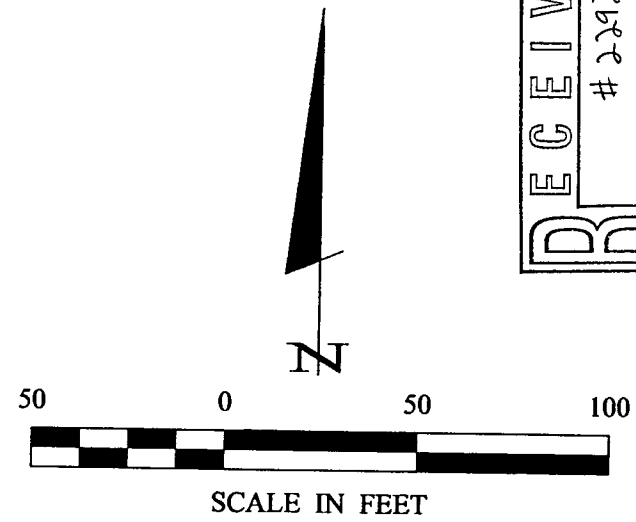

- DENOTES MONUMENT FOUND
- DENOTES IRON MONUMENT SET ON 1/16/02 MARKED BY LICENSE NO. 21367
- ⊠ DENOTES LATH SET ON LINE ON 1/16/02

ORIENTATION OF THIS BEARING SYSTEM IS BASED ON THE WEST LINE OF GOV'T LOT 5 TO HAVE AN ASSUMED BEARING OF N 2° 38' 45" E.

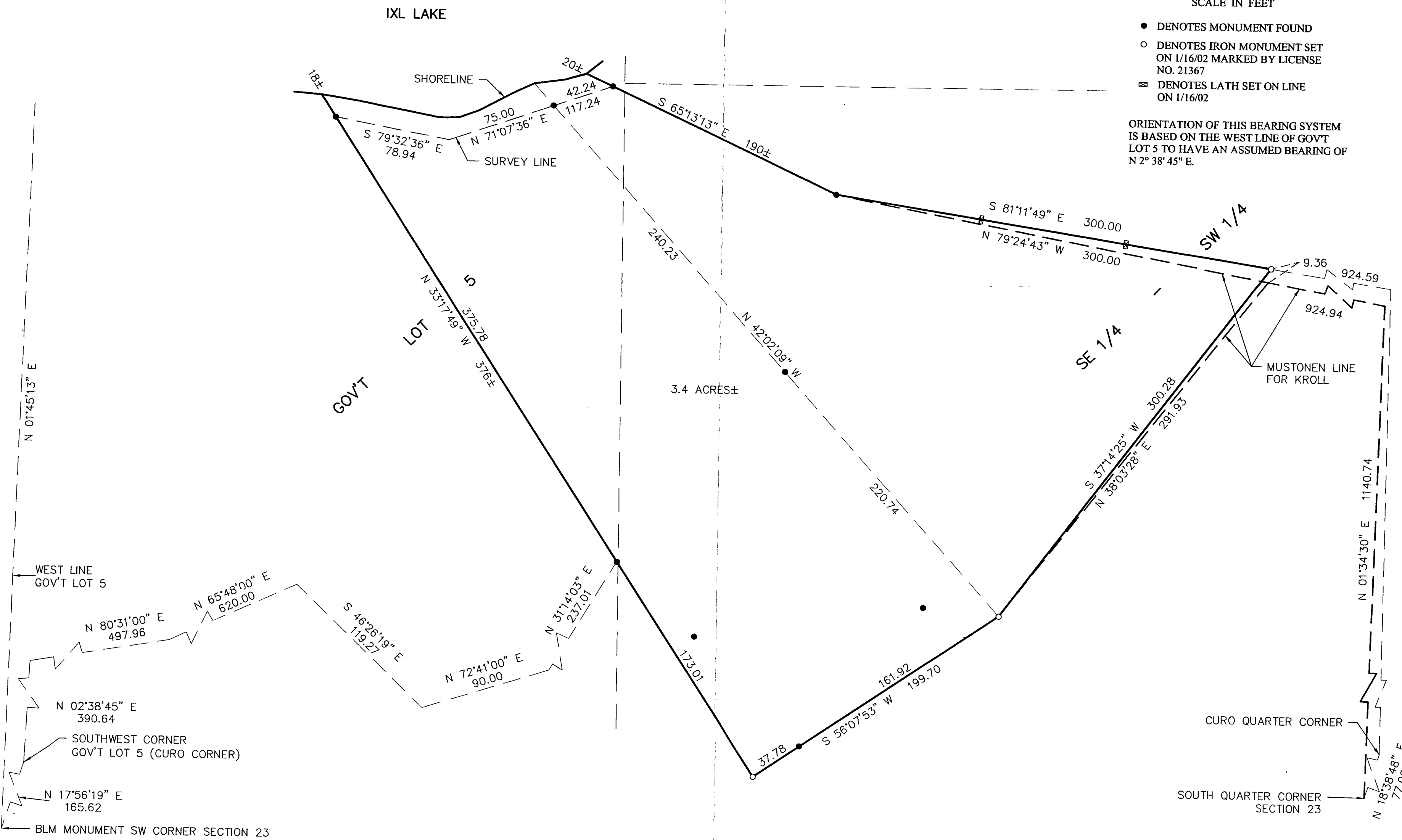

REVISIONS		DATE	DESCRIPTION
		3/2/04	SHOW MUSTONEN LINES

DATE:	3/12/04
SCALE:	1"=60'
HORIZ.:	1"=60'
VERT.:	NONE

PROJ. MGR.:	DRG	COMPUTER:	042029
CHECKED BY:	TLF	FIELD BOOK:	BOOK 177 PG. 60
DRAWN BY:	DRG	FILE NO.:	042029

CERTIFICATE OF SURVEY	
DOUG & PAT MOE	
4448 4TH ST. NE	
COLUMBIA HEIGHTS, MN. 55421	

SHEET	1	OF	1
-------	---	----	---

HEREBY CERTIFY THAT THIS SURVEY, PLAN, SPECIFICATION, OR REPORT WAS PREPARED BY ME OR UNDER MY DIRECT SUPERVISION AND THAT I AM A DULY LICENSED PROFESSIONAL SURVEYOR UNDER THE LAWS OF THE STATE OF MINNESOTA.

FERRY L. FREEMAN
DATE: 3/12/04 LIC. NO. 21367