

CERTIFICATE OF SURVEY

LOT 7, BIRCHWOOD SHORES,
SECTION 8, TOWNSHIP 140 NORTH, RANGE 27 WEST,
CASS COUNTY, MINNESOTA

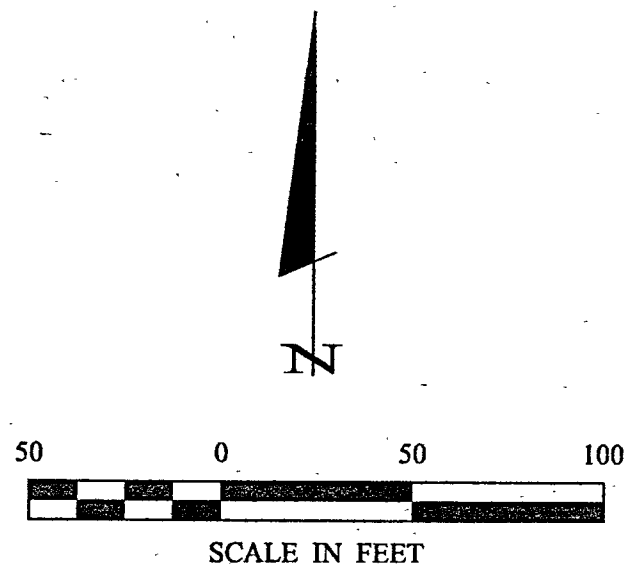

- DENOTES MONUMENT FOUND
- DENOTES IRON MONUMENT SET MARKED BY LICENSE NO. 21367
- ⊕^{SAT} DENOTES SATELLITE DISH
- ⊕ DENOTES SEPTIC CLEANOUT
- ≡ DENOTES WETLAND

ORIENTATION OF THIS BEARING SYSTEM IS BASED ON THE SOUTH LINE OF THE NORTH HALF OF GOVERNMENT LOT 1 TO HAVE AN ASSUMED BEARING OF S 89°23'08"E.

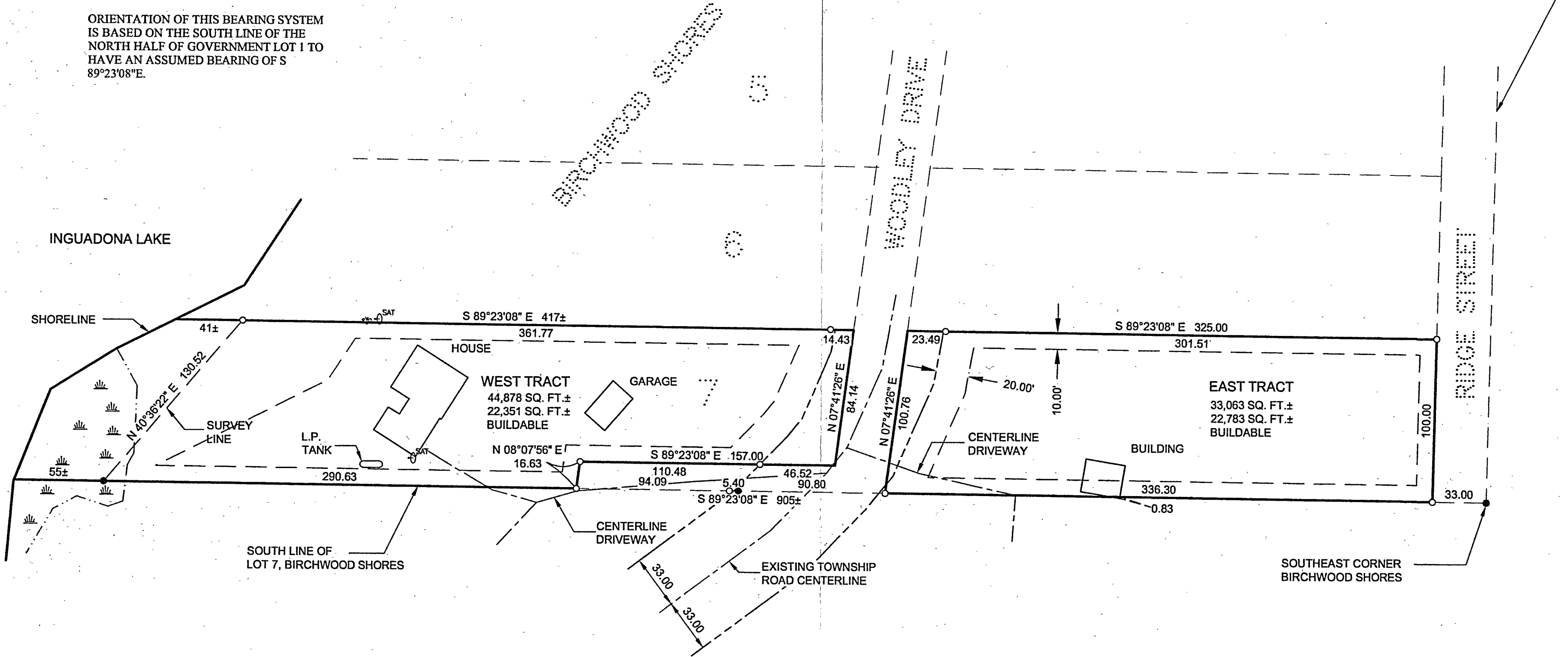

Lot 7, Birchwood Shores

RECEIVED

2276
JUL - 6 2004
8-140-27

CASS COUNTY SURVEYOR

LANDecker & Associates, Inc. Engineering • Surveying • Planning Walker, MN 56484 Phone: 12185471296 Fax: 12185472322	
HEREBY CERTIFY THAT THIS SURVEY, PLAN, SPECIFICATION, OR REPORT WAS PREPARED BY ME OR UNDER MY DIRECT SUPERVISION AND THAT I AM A DULY LICENSED PROFESSIONAL SURVEYOR WORKING UNDER THE LAWS OF THE STATE OF MINNESOTA.	DATE: 6/30/04 SCALE: 1"=50' HORZ. FILE NO.: 042117 VERT. FILE NO.: NONE
COMPUTER: 042117 FIELD BOOK: BOOK 213 PG. 41 CHECKED BY: TLF DRAWN BY: TRJ	REVISIONS DATE DESCRIPTION BY
PROJECT: 4331 WOODLEY TRAIL NE REMER, MN 56672	
SHEET 1 of 1	