

CERTIFICATE OF SURVEY

PART OF GOVERNMENT LOT 6,
SECTION 27, TOWNSHIP 140 NORTH, RANGE 26 WEST,
CASS COUNTY, MINNESOTA

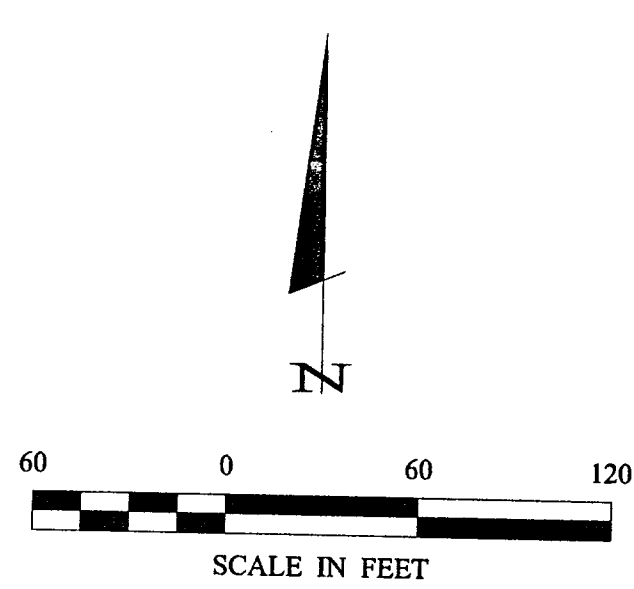
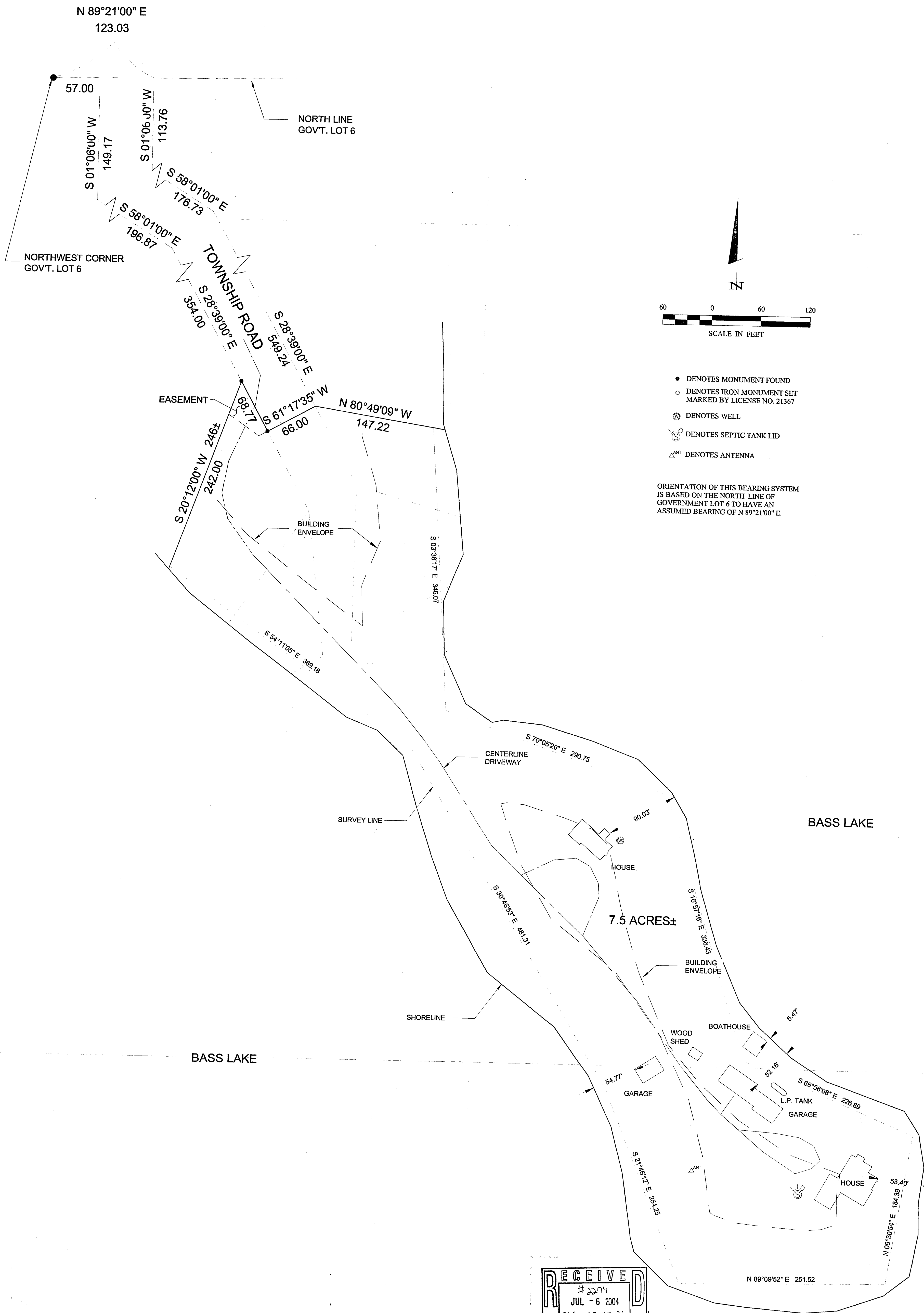

- DENOTES MONUMENT FOUND
 - DENOTES IRON MONUMENT SET MARKED BY LICENSE NO. 21367
 - ⊕ DENOTES WELL
 - ⊙ DENOTES SEPTIC TANK LID
 - △ ANT DENOTES ANTENNA
- ORIENTATION OF THIS BEARING SYSTEM IS BASED ON THE NORTH LINE OF GOVERNMENT LOT 6 TO HAVE AN ASSUMED BEARING OF N 89°21'00" E.

RECEIVED
 # 2274
 JUL - 6 2004
 6L6 27-140-26
 CASS COUNTY SURVEYOR

1 OF 1	SHEET	CERTIFICATE OF SURVEY	PROJ. MGR.	DRG	COMPUTER:	DATE:	REVISIONS	I HEREBY CERTIFY THAT THIS SURVEY, PLAN, SPECIFICATION, OR REPORT WAS PREPARED BY ME OR UNDER MY DIRECT SUPERVISION AND THAT I AM A DULY LICENSED PROFESSIONAL ENGINEER OR LAND SURVEYOR UNDER THE LAWS OF THE STATE OF MINNESOTA. <div style="text-align: center;"> DAVID S. LANDECKER DATE: 6-30-04 LIC. NO. 17008 </div>	
		NORTHERN LAKES COMPANY	DRG	042101	6-30-04	DATE	DESCRIPTION		BY
		P.O. BOX 536	CHECKED BY:	FIELD BOOK:	SCALE:				
		WALKER, MN 56484	DSL	BOOK 213 PG. 62	HORZ. 1"=60'				
		DRAWN BY:	FILE NO:	VERT. NONE					
		TRJ	042101						

Landecker & Associates, Inc.
 Engineering • Surveying • Planning
 Walker, MN 56484
 Phone: 1-218-547-1296 Fax: 1-218-547-2272