

RECEIVED
MAY 25 2004
COUNTY SURVEYOR

CERTIFICATE OF SURVEY

PART OF GOVERNMENT LOT 4
SECTION 15, TOWNSHIP 140 NORTH, RANGE 26 WEST,
CASS COUNTY, MINNESOTA

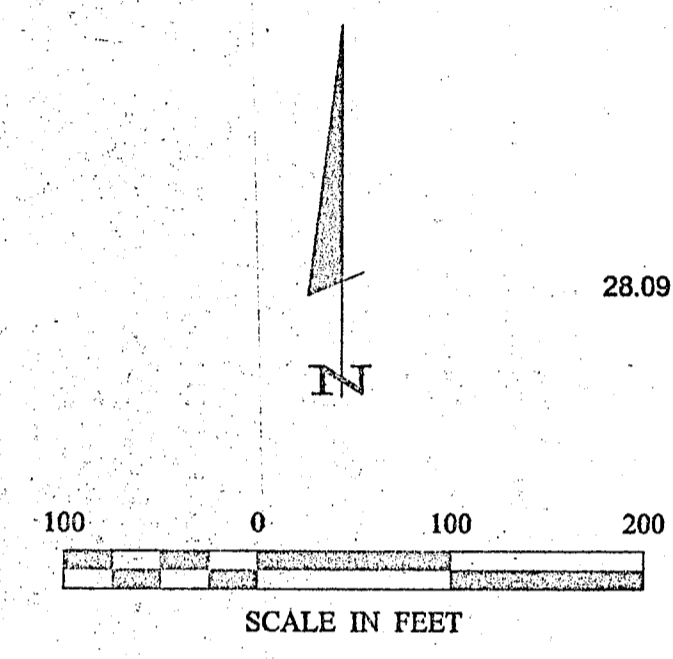

- DENOTES MONUMENT FOUND
- DENOTES IRON MONUMENT SET MARKED BY LICENSE NO. 21367

ORIENTATION OF THIS BEARING SYSTEM IS BASED ON THE EAST LINE OF GOVERNMENT LOT 4 TO HAVE AN ASSUMED BEARING OF NORTH.

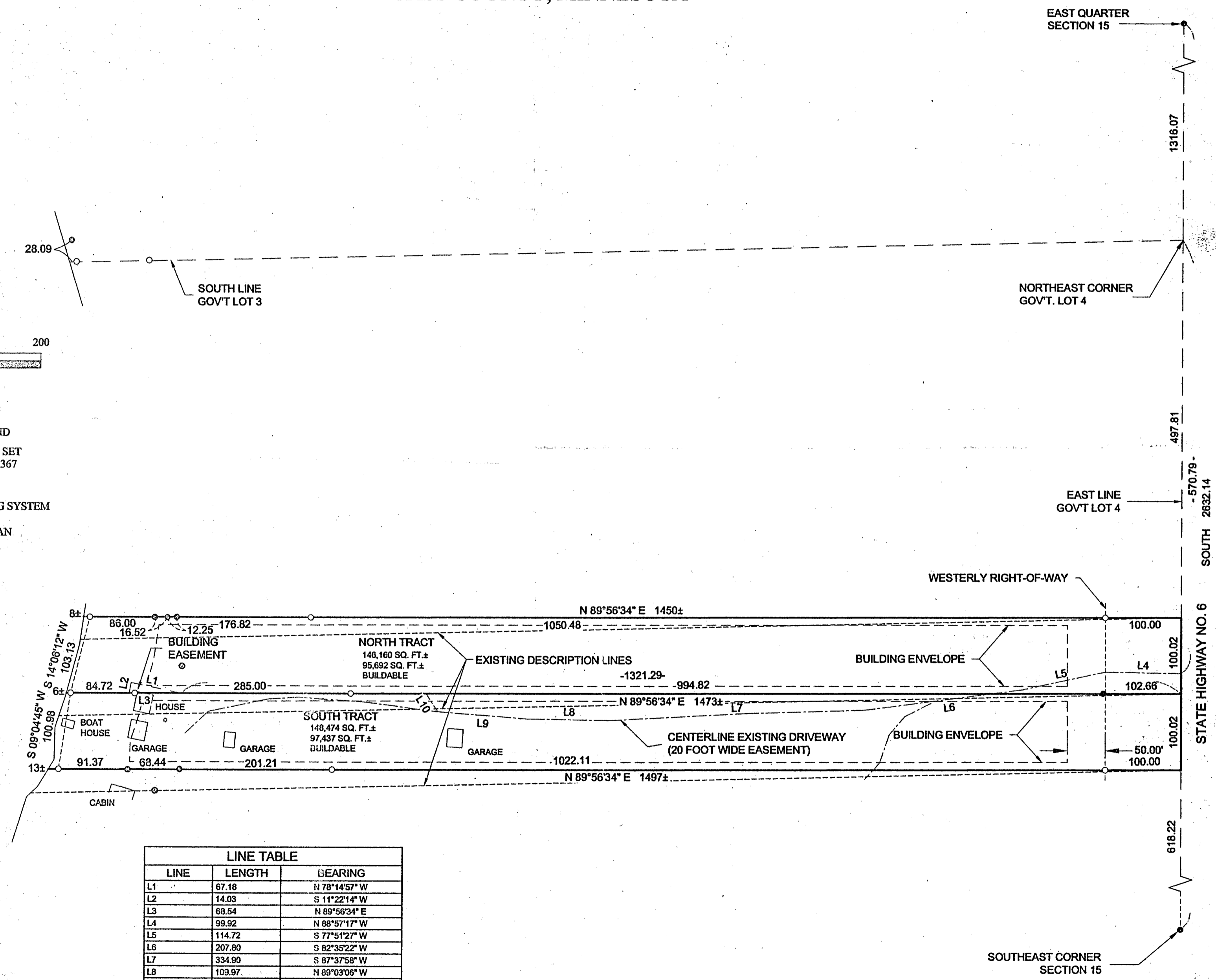

LINE TABLE		
LINE	LENGTH	BEARING
L1	67.18	N 78°14'57" W
L2	14.03	S 11°22'14" W
L3	68.54	N 89°58'34" E
L4	99.92	N 88°57'17" W
L5	114.72	S 77°51'27" W
L6	207.80	S 82°35'22" W
L7	334.90	S 87°37'58" W
L8	109.97	N 89°03'06" W
L9	120.02	N 85°40'33" W
L10	28.56	N 32°39'19" W

Landcker & Associates, Inc.
Engineering - Surveying - Planning
1000 N. 1st St., Suite 200, St. Cloud, MN 56301
Phone: 320-325-1138 Fax: 320-325-1272

DATE: 5/17/04 BY: [Signature] L. FREEMAN U.C. NO. 21367

REVISIONS	DATE	DESCRIPTION

DATE: 5/19/04 SCALE: 1"=100' HORIZ. VERT. NONE

COMPUTER: 042051 FIELD BOOK: BOOK 210, PG. 76
CHECKED BY: TRJ DRAWN BY: TRJ

CERTIFICATE OF SURVEY
MARCIA WARD
6365 THUNDER RIDGE TRAIL NE
REMER, MN 56672

SHEET 1 of 1

1330