

CERTIFICATE OF SURVEY

CURVE	DELTA ANGLE	RADIUS	ARC	TANGENT	CHORD	CHORD BEARING
C 1	69° 27' 09"	389.55'	472.20'	270.00'	443.82'	N 16° 44' 00" W
C 2	66° 09' 09"	337.79'	390.00'	220.00'	368.70'	N 18° 23' 00" W
C 3	07° 14' 49"	389.55'	49.27'	24.67'	49.24'	N 14° 22' 10" E
C 4	62° 12' 20"	389.55'	422.93'	235.02'	402.46'	N 20° 21' 25" W
C 5	14° 50' 38"	337.79'	87.51'	44.00'	87.27'	N 44° 02' 16" W
C 6	51° 18' 31"	337.79'	302.49'	162.23'	292.48'	N 10° 57' 42" W
C 7	36° 06' 05"	389.55'	245.45'	126.95'	241.41'	N 7° 18' 17" W
C 8	26° 06' 15"	389.55'	177.48'	90.31'	175.95'	N 38° 24' 27" W
C 9	17° 57' 29.8"	389.55'	122.09'	61.55'	121.60'	S 16° 22' 35" E

LINE	BEARING	DISTANCE
L 1	N 87° 27' 56" W	37.47'
L 2	N 46° 49' 51" E	74.51'
L 3	N 03° 03' 53" E	23.33'
L 4	S 77° 42' 10" E	51.82'
L 5	N 28° 49' 40" W	81.18'
L 6	N 23° 22' 07" W	73.75'
L 7	N 58° 26' 20" E	49.90'
L 8	S 88° 29' 58" E	87.27'
L 9	N 51° 27' 35" W	12.52'
L 10	N 88° 31' 35" W	33.47'

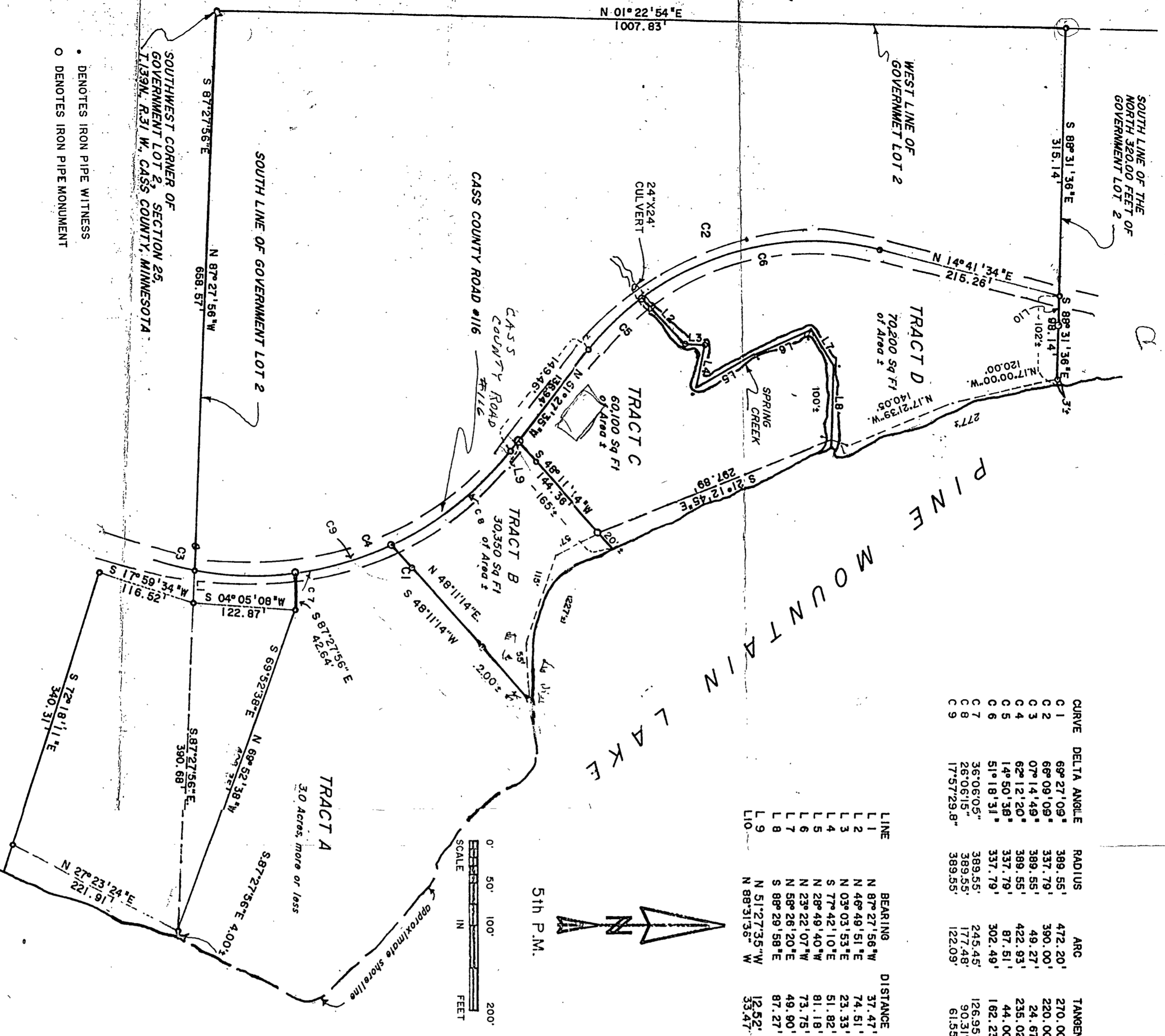

LEGAL DESCRIPTION FOR PINE MOUNTAIN LAKE IN CASS COUNTY, MINNESOTA.

That part of Government Lot 2, Section 25, Township 125 North, Range 31 East of the 5th Principal Meridian, certified as follows: Commencing at the southeast corner of said Government Lot 2 of Section 25, thence south of course 22 minutes 53 seconds East 62.57 feet; thence bearing S 12° 10' 00" E along the south line of said Government Lot 2 of Section 25, to the center of a well, being 110.00 feet laid out and recorded; thence north-south 235.45 feet along a north-south line, commencing to the southeast having a radius of 122.10 feet, a central angle of 122 degrees 10 minutes and the line of said curve being 177.48 feet; a central angle of 26° 06' 15" North 7 degrees 10 minutes 17 seconds East 74.51 feet to be 241.41 feet, to the point of beginning of the 122.10 feet arc; thence north-south 245.45 feet, said part being commencing to the southeast, being a radius of 177.48 feet, a central angle of 36° 06' 05" North 7 degrees 18 minutes 17 seconds East 87.27 feet, a central angle of 44° 02' 16" North 10 degrees 57 minutes 42 seconds East 87.27 feet, to the point of beginning of said curve; thence south of course 27 minutes 56 seconds East 37.47 feet, not being to the first described curve; thence north-south 390.00 feet, a central angle of 66° 09' 09" North 16 degrees 44' 00" West 443.82 feet; thence south of course 22 minutes 53 seconds East 62.57 feet, not being to the first described curve; thence north-south 337.79 feet, a central angle of 07° 14' 49" North 14 degrees 22' 10" East 49.24 feet; thence south of course 24 minutes 6 seconds East 24.67 feet, not being to the first described curve; thence north-south 422.93 feet, a central angle of 62° 12' 20" North 20 degrees 21' 25" West 402.46 feet; thence south of course 14 degrees 50' 38" North 44 degrees 02' 16" West 87.27 feet; thence north-south 302.49 feet, a central angle of 51° 18' 31" North 10° 57' 42" West 292.48 feet; thence north-south 245.45 feet, a central angle of 36° 06' 05" North 7° 18' 17" West 241.41 feet; thence north-south 177.48 feet, a central angle of 26° 06' 15" North 7° 10' 17" West 175.95 feet; thence north-south 122.09 feet, a central angle of 17° 57' 29.8" North 16° 22' 35" East 121.60 feet.

REVISOR TO REMOVE THE LEGAL DESCRIPTION FOR TRACT "D", AND TO SHOW THE BOUNDARY LIMITS FOR TRACT "B" ALONG WITH THE TRACT "B" LEGAL DESCRIPTION.
 Roger A. Mustonen 7/28/80
 ROGER A. MUSTONEN, RLS 11946

REVISOR TO REMOVE THE LEGAL DESCRIPTION FOR TRACT "B", AND TO SHOW THE BOUNDARY LIMITS FOR TRACT "A" ALONG WITH THE TRACT "A" LEGAL DESCRIPTION.
 Roger A. Mustonen 9/26/80
 ROGER A. MUSTONEN, RLS 11946

REVISOR TO SHOW DATA AND THE LEGAL DESCRIPTION FOR TRACT "D".
 Roger A. Mustonen 9/26/80
 ROGER A. MUSTONEN, RLS 11946

AMT SURVEYORS & MAPPERS
 PROFESSIONAL BUILDING - P. O. BOX 403
 LONGVILLE, MINNESOTA 56655

CERTIFICATE OF SURVEY

I, ROGER A. MUSTONEN, HEREBY CERTIFY THAT THIS SURVEY WAS PREPARED BY ME OR UNDER MY DIRECT SUPERVISION AND THAT I AM A DULY REGISTERED LAND SURVEYOR UNDER THE LAWS OF THE STATE OF MINNESOTA.

Roger A. Mustonen 9/26/80
 ROGER A. MUSTONEN, RLS 11946

CERTIFICATE OF SURVEY

2267

GL 2 25-139-31
S

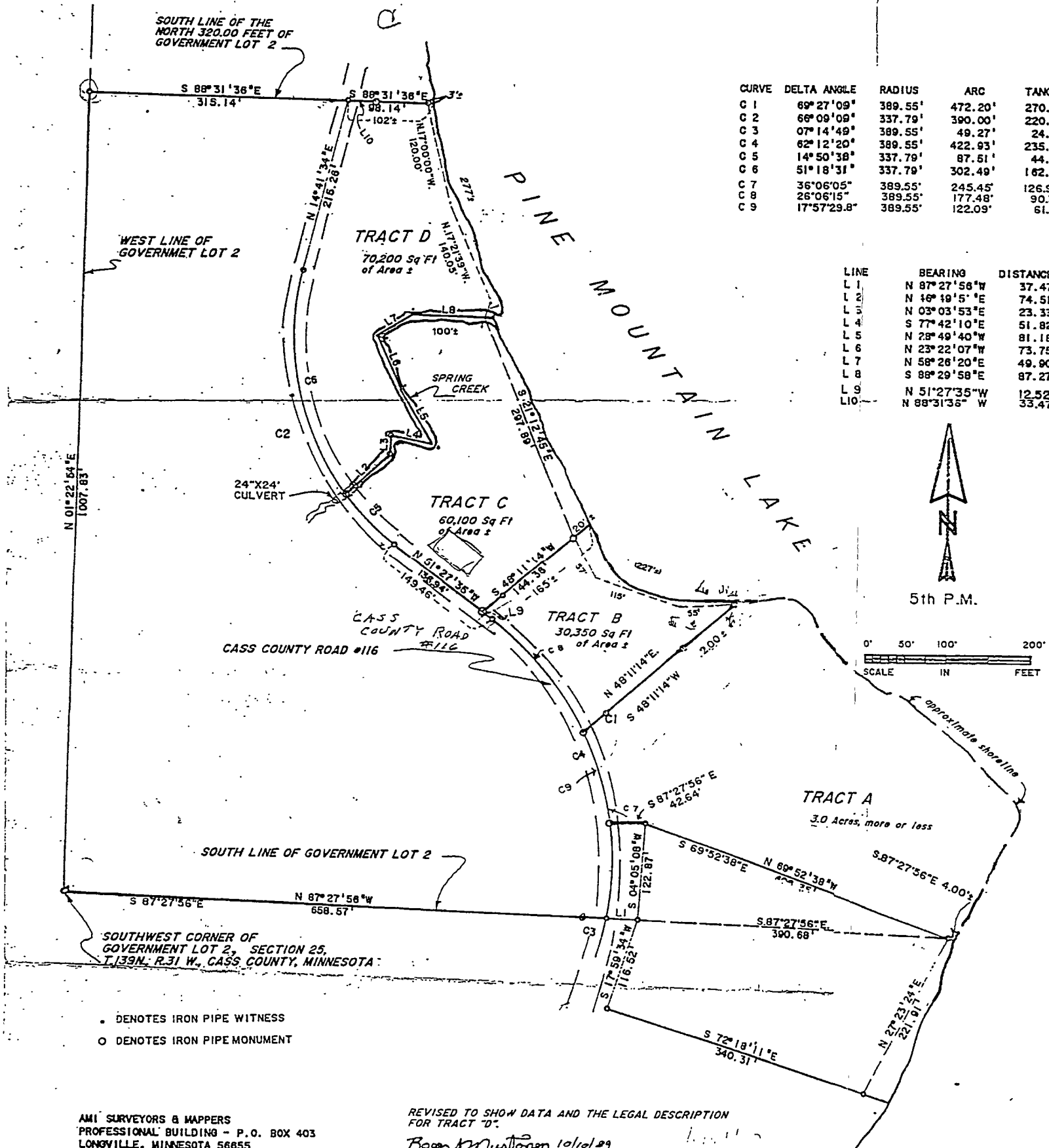

CURVE	DELTA ANGLE	RADIUS	ARC	TANGENT	CHORD	CHORD BEARING
C 1	69° 27' 09"	389.55'	472.20'	270.00'	443.82'	N 16° 44' 00" W
C 2	66° 09' 09"	337.79'	390.00'	220.00'	368.70'	N 18° 23' 00" W
C 3	07° 14' 49"	389.55'	49.27'	24.67'	49.24'	N 14° 22' 10" E
C 4	62° 12' 20"	389.55'	422.93'	235.02'	402.46'	N 20° 21' 25" W
C 5	14° 50' 38"	337.79'	87.51'	44.00'	87.27'	N 44° 02' 16" W
C 6	51° 18' 31"	337.79'	302.49'	162.23'	292.48'	N 10° 57' 42" W
C 7	36° 06' 05"	389.55'	245.45'	126.95'	241.41'	N 7° 18' 17" W
C 8	26° 06' 15"	389.55'	177.48'	90.31'	175.95'	N 38° 24' 27" W
C 9	17° 57' 29.8"	389.55'	122.09'	61.55'	121.60'	S 16° 22' 35" E

LINE	BEARING	DISTANCE
L 1	N 87° 27' 56" W	37.47'
L 2	N 16° 19' 5" E	74.51'
L 3	N 03° 03' 53" E	23.33'
L 4	S 77° 42' 10" E	51.82'
L 5	N 28° 49' 40" W	81.18'
L 6	N 23° 22' 07" W	73.75'
L 7	N 58° 28' 20" E	49.80'
L 8	S 88° 29' 58" E	87.27'
L 9	N 51° 27' 35" W	12.52'
L 10	N 88° 31' 36" W	33.47'

LEGAL DESCRIPTION FOR FLOYD FOULIEN AT PINE MOUNTAIN LAKE IN CASS COUNTY, MINNESOTA

All that part of Government Lot 2, Section 25, Township 125 North, Range 31, East of the 5th Principal Meridian, described as follows: Commencing at the southeast corner of said Government Lot 2 of Section 25; thence South 07 degrees 27 minutes 56 seconds East 330.67 feet; thence North 16 degrees 44 minutes 00 seconds East 74.51 feet; thence North 03 degrees 03 minutes 53 seconds East 23.33 feet; thence South 77 degrees 42 minutes 10 seconds East 51.82 feet; thence North 28 degrees 49 minutes 40 seconds West 81.18 feet; thence North 23 degrees 22 minutes 07 seconds West 73.75 feet; thence North 58 degrees 28 minutes 20 seconds East 49.80 feet; thence South 88 degrees 29 minutes 58 seconds East 87.27 feet; thence North 51 degrees 27 minutes 35 seconds West 12.52 feet; thence North 88 degrees 31 minutes 36 seconds West 33.47 feet; to the center of the southeast corner of said Government Lot 2 of Section 25; thence South 07 degrees 27 minutes 56 seconds East 330.67 feet; thence North 16 degrees 44 minutes 00 seconds East 74.51 feet; thence North 03 degrees 03 minutes 53 seconds East 23.33 feet; thence South 77 degrees 42 minutes 10 seconds East 51.82 feet; thence North 28 degrees 49 minutes 40 seconds West 81.18 feet; thence North 23 degrees 22 minutes 07 seconds West 73.75 feet; thence North 58 degrees 28 minutes 20 seconds East 49.80 feet; thence South 88 degrees 29 minutes 58 seconds East 87.27 feet; thence North 51 degrees 27 minutes 35 seconds West 12.52 feet; thence North 88 degrees 31 minutes 36 seconds West 33.47 feet; to the center of the southeast corner of said Government Lot 2 of Section 25.

REVISED TO REMOVE THE LEGAL DESCRIPTION FOR TRACT "D" AND TO SHOW THE BOUNDARY LIMITS FOR TRACT "B" ALONG WITH THE TRACT "B" LEGAL DESCRIPTION.

Roger A. Mustonen 7/28/90
ROGER A. MUSTONEN, RLS 11946

CERTIFICATE OF SURVEY

I, ROGER A. MUSTONEN, HEREBY CERTIFY THAT THIS SURVEY WAS PREPARED BY ME OR UNDER MY DIRECT SUPERVISION AND THAT I AM A DULY REGISTERED LAND SURVEYOR UNDER THE LAWS OF THE STATE OF MINNESOTA.

Roger A. Mustonen 9/26/89
ROGER A. MUSTONEN, RLS 11946

AMI SURVEYORS & MAPPERS
PROFESSIONAL BUILDING - P.O. BOX 403
LONGVILLE, MINNESOTA 56655

REVISED TO SHOW DATA AND THE LEGAL DESCRIPTION FOR TRACT "D".

Roger A. Mustonen 10/10/89
ROGER A. MUSTONEN, RLS 11946

REVISED TO REMOVE THE LEGAL DESCRIPTION FOR TRACT "B" AND TO SHOW THE BOUNDARY LIMITS FOR TRACT "A" ALONG WITH THE TRACT "A" LEGAL DESCRIPTION.

Roger A. Mustonen 9/26/89
ROGER A. MUSTONEN, RLS 11946

- DENOTES IRON PIPE WITNESS
- DENOTES IRON PIPE MONUMENT