

CERTIFICATE OF SURVEY

PART OF GOVERNMENT LOT 5,
SECTION 13, TOWNSHIP 139 NORTH, RANGE 30 WEST,
CASS COUNTY, MINNESOTA

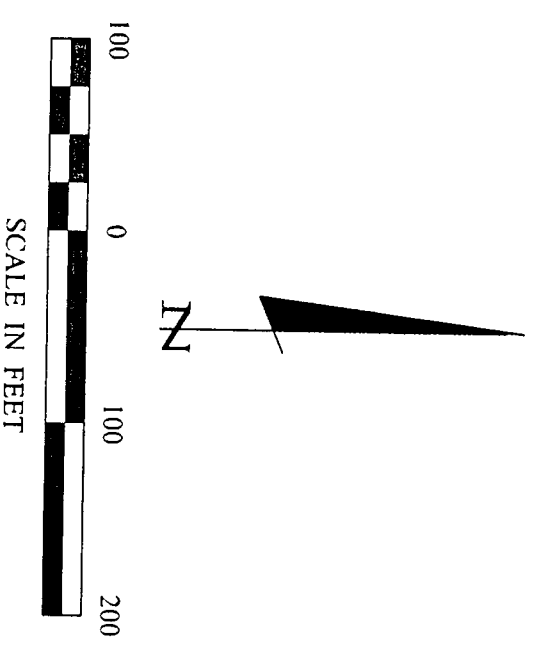

- DENOTES MONUMENT FOUND
- DENOTES IRON MONUMENT SET MARKED BY LICENSE NO. 21367
- ≡ DENOTES WETLAND
- Ⓟ DENOTES TELEPHONE
- Ⓟ DENOTES PEDESTAL
- DENOTES POWER POLE
- Ⓢ DENOTES SEPTIC CLEANOUT
- () DENOTES DEED VALUE

ORIENTATION OF THIS BEARING SYSTEM IS BASED ON THE EAST LINE OF GOVERNMENT LOT 5 TO HAVE AN ASSUMED BEARING OF NORTH.

LINE	BEARING	LENGTH
L1	N82°39'01"W	77.28
L2	N89°55'03"W	207.09
L3	S80°31'12"W	73.27
L4	S72°50'45"W	56.15
L5	S62°27'51"W	37.88
L6	S41°57'48"W	108.36
L7	S51°10'24"W	120.93
L8	S39°42'41"W	53.53
L9	S34°05'33"W	62.25
L10	S84°36'40"W	32.70

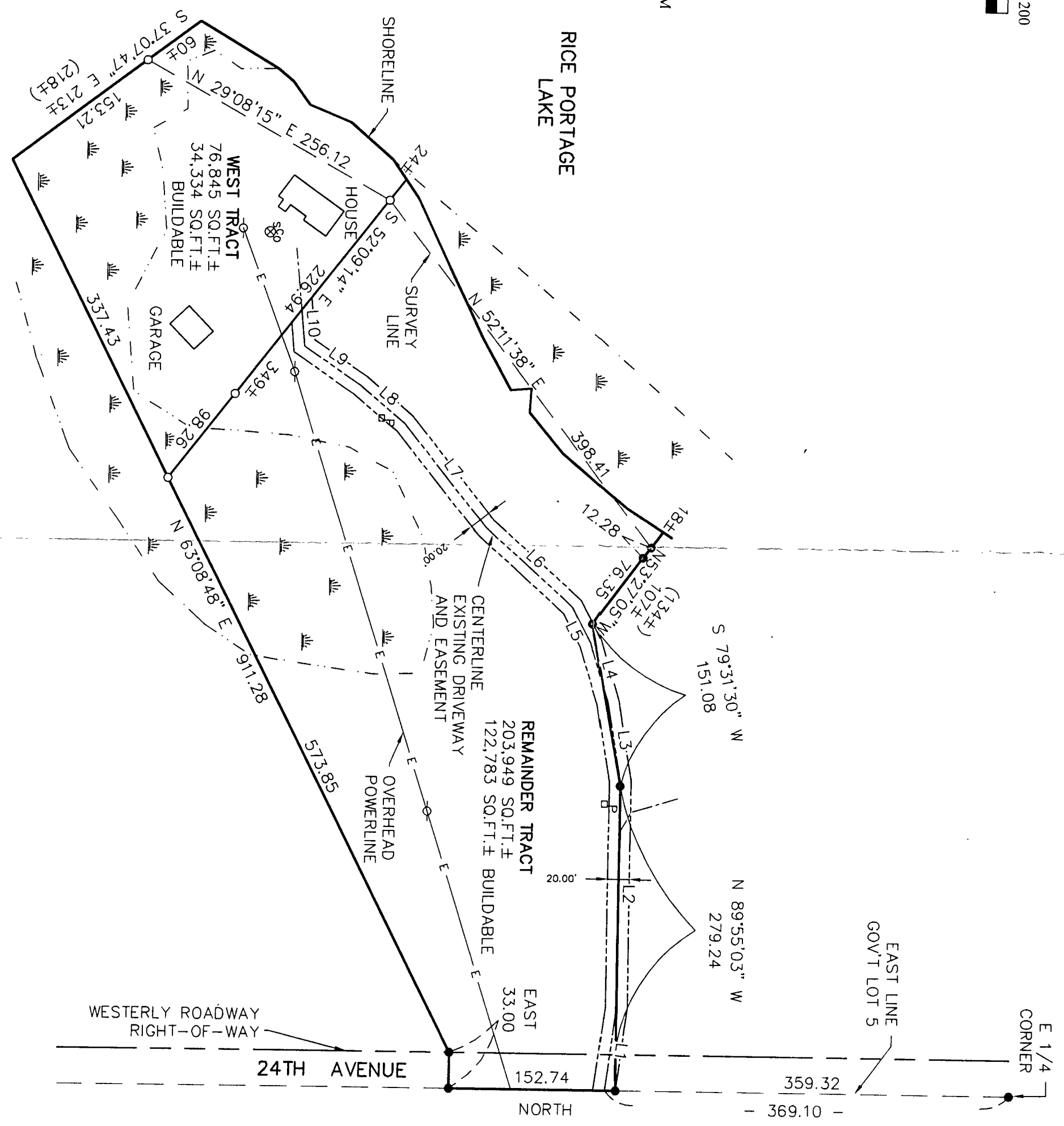

RECEIVED
#2262
MAR 30 2004
GLS 13-139-30
CASS COUNTY SURVEYOR

CERTIFICATE OF SURVEY SHEET 1 OF 1 LESLIE & LINDA OLSON 8621 CORD STREET NE BLAINE, MN 55014	PROJ. MGR. DRG	COMPUTER: 042001	DATE: 3/12/04	REVISIONS DATE DESCRIPTION BY	I HEREBY CERTIFY THAT THIS SURVEY, PLAN, SPECIFICATION, OR REPORT WAS PREPARED BY ME OR UNDER MY DIRECT SUPERVISION AND THAT I AM A DULY LICENSED PROFESSIONAL ENGINEER OR LAND SURVEYOR UNDER THE LAWS OF THE STATE OF MINNESOTA. TERRY L. FREEMAN DATE 3/12/04 LIC. NO. 21367
	CHECKED BY: TLF	FIELD BOOK: BOOK 207 PG. 71	FILE NO: 042001	SCALE: HORZ. 1" = 100' VERT. NONE	LANDecker & Associates, Inc. Engineering · Surveying · Planning Walker, MN 56464 Phone: 1-218-547-1296 Fax: 1-218-547-2272