

CERTIFICATE OF SURVEY

LOTS 11,12,13,14, AND PART OF OUTLOT B,
PINES-A PLENTY,
SECTION 17, TOWNSHIP 139 NORTH, RANGE 26 WEST,
CASS COUNTY, MINNESOTA

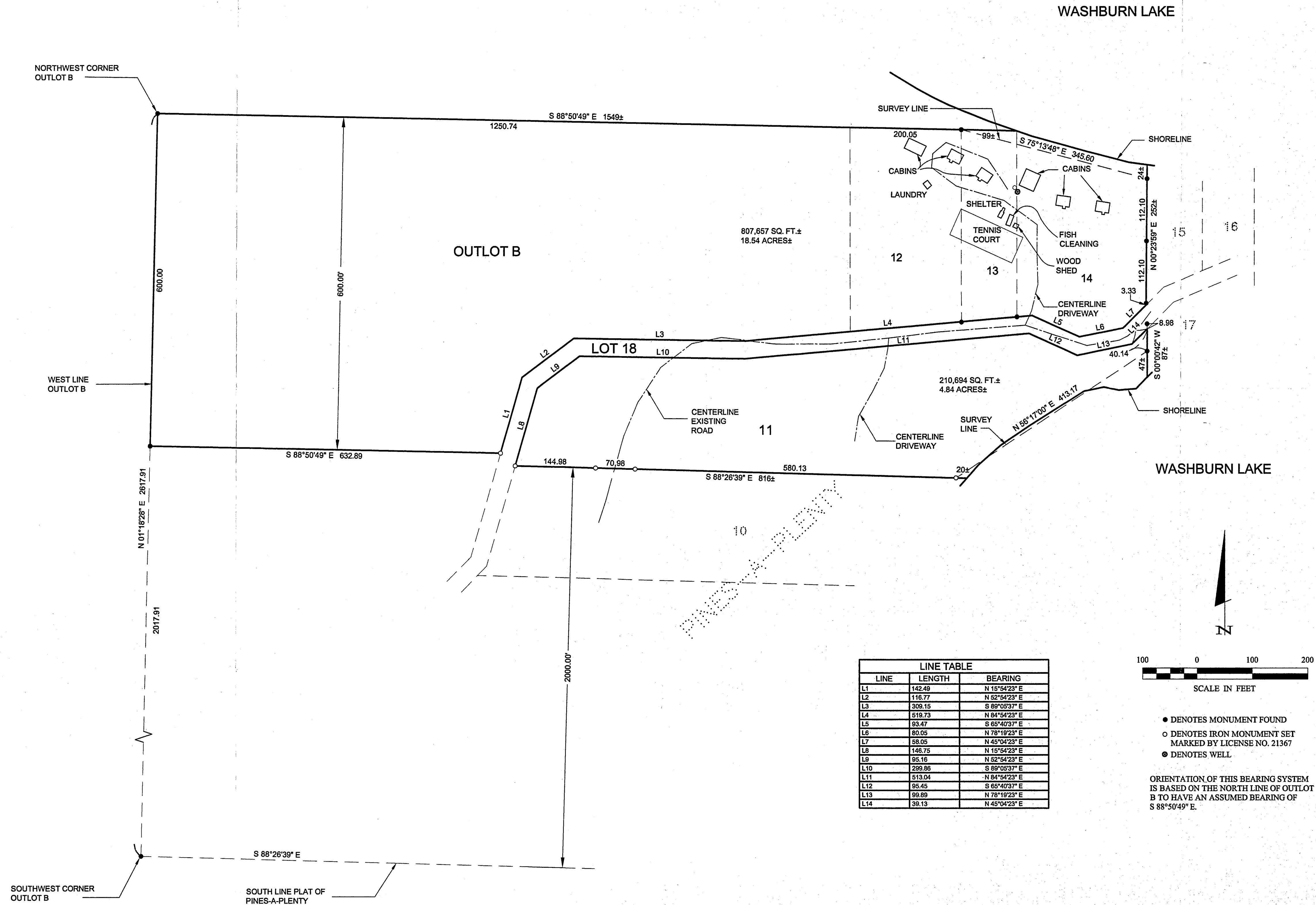

LINE TABLE		
LINE	LENGTH	BEARING
L1	142.48	N 15°54'23" E
L2	116.77	N 52°54'23" E
L3	309.15	S 89°05'37" E
L4	519.73	N 84°54'23" E
L5	93.47	S 65°40'37" E
L6	80.05	N 78°19'23" E
L7	58.05	N 45°04'23" E
L8	146.75	N 15°54'23" E
L9	95.16	N 52°54'23" E
L10	299.86	S 89°05'37" E
L11	513.04	N 84°54'23" E
L12	95.45	S 65°40'37" E
L13	98.88	N 78°19'23" E
L14	38.13	N 45°04'23" E

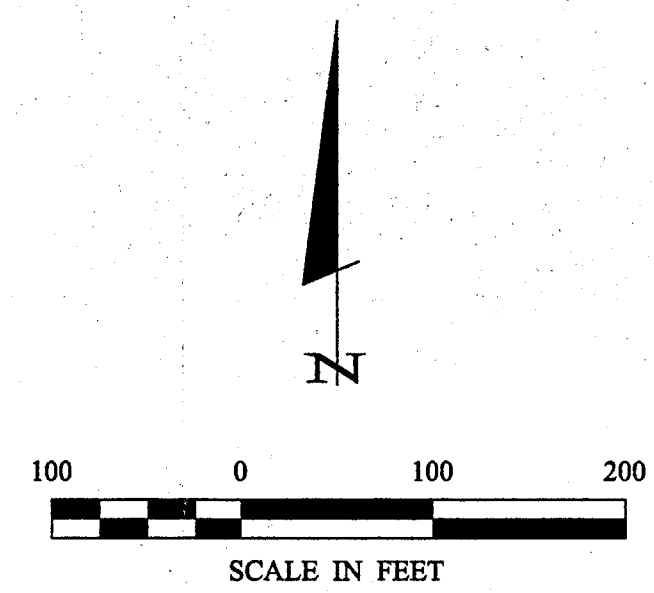

- DENOTES MONUMENT FOUND
- DENOTES IRON MONUMENT SET MARKED BY LICENSE NO. 21367
- DENOTES WELL

ORIENTATION OF THIS BEARING SYSTEM IS BASED ON THE NORTH LINE OF OUTLOT B TO HAVE AN ASSUMED BEARING OF S 88°50'49" E.

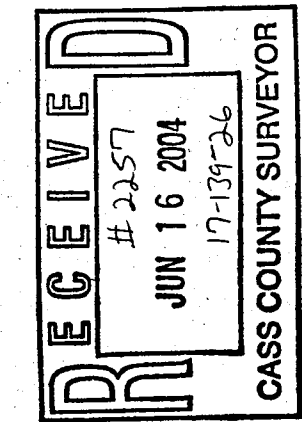

CERTIFICATE OF SURVEY
STEVE HETLAND
222 SOUTH NINTH STREET #2960
MINNEAPOLIS, MN 55402-3302

PROJ. MGR. TLF
CHECKED BY: TLF
DRAWN BY: TRJ

COMPUTER: 042063
FIELD BOOK: BOOK 212 PG. 34
FILE NO: 042063

DATE: 6/6/04
SCALE: 1"=100'
HORIZ. NONE
VERT. NONE

REVISIONS
DESCRIPTION
DATE

BY:
DATE

LANDecker & Associates, Inc.
Engineering · Surveying · Planning
Walker, MN 56484
Phone: 1218-547-1296
Fax: 1218-547-2272

CASS COUNTY SURVEYOR
JERRY L. FREEMAN
DATE: 6/16/04
LIC. NO. 21367