

Certificate of Survey

Part of the Northwest Quarter of
Section 12, Township 138 North, Range 30 West,
Cass County, Minnesota.

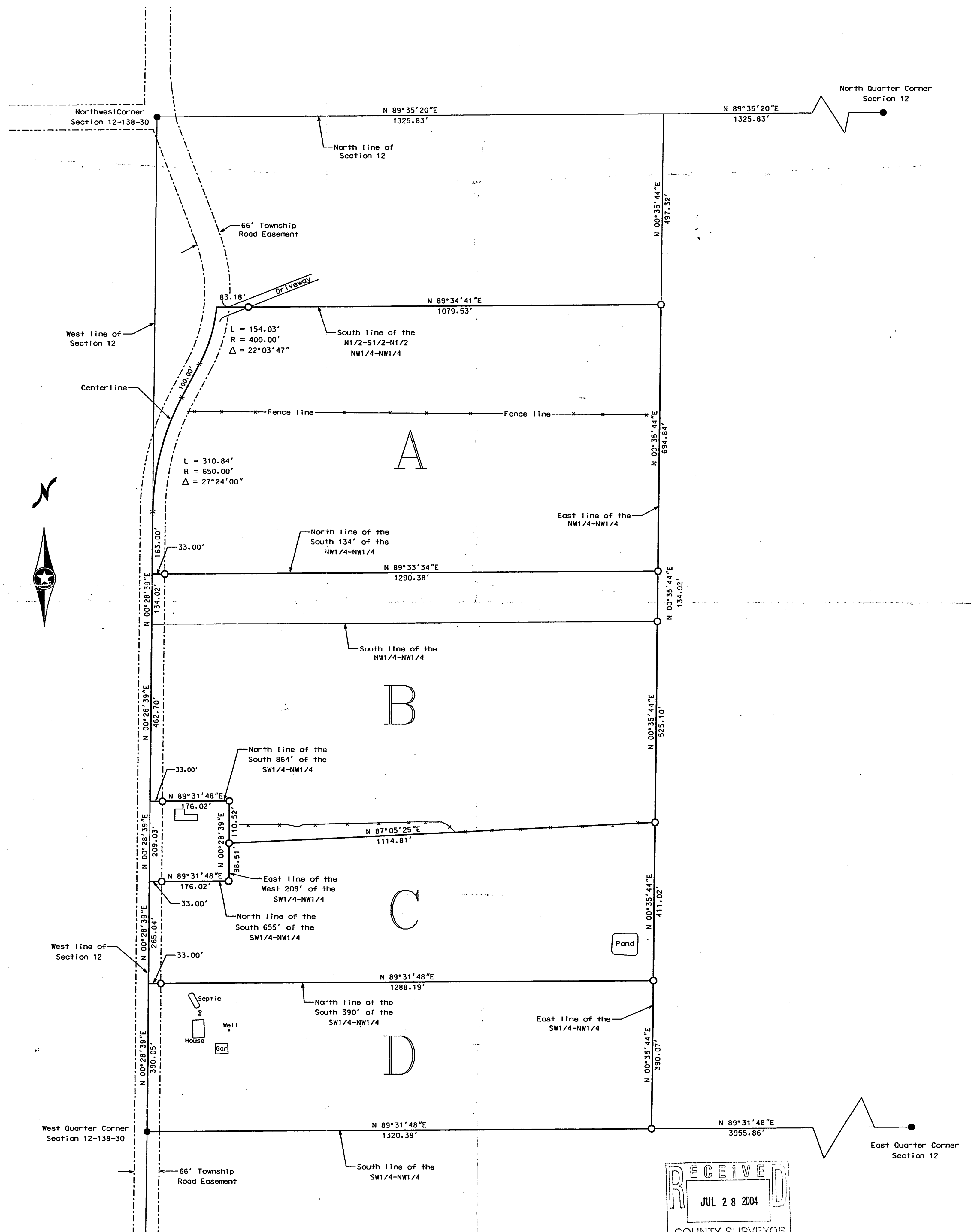

- = Iron monument found
- = Iron monument set, marked RLS 23668

Orientation of this bearing system is
the North American Datum of 1983

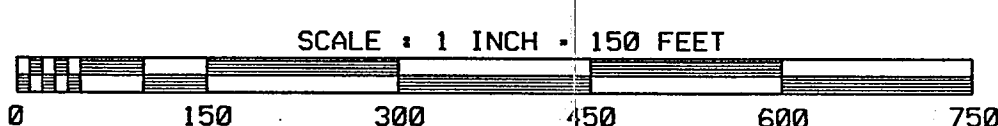

5282 Cedar Scenic Road North
Boxter, Minnesota 56425
218-829-5333

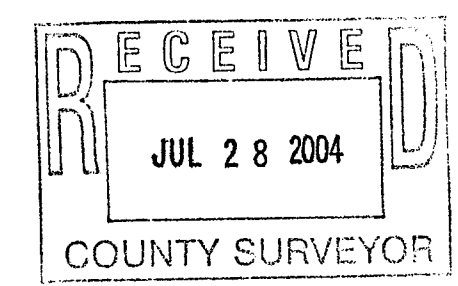

I hereby certify that this survey was prepared
by me or under my direct supervision, and that
I am a duly licensed Land Surveyor under the
laws of the State of Minnesota.

James Kramer 11/24/2003
James Kramer, Land Surveyor
Minnesota Registration No. 23668

B54