

LEGAL DESCRIPTION: FURNISHED BY CLIENT

Outlot A and all that part of Lot 1, Block 2, CLARK'S ADDITION, according to the recorded plat thereof, Cass County, Minnesota lying north of the following described line: Commencing at the southeast corner of said Lot 1, which is also the northeast corner of Lot 2, Block 2 in said CLARK'S ADDITION; thence North 09 degrees 07 minutes West along the shore of Upper Gull Lake a distance 100.00 feet to the place of beginning of the line to be described; thence north 85 degrees 40 minutes West to the West line of said Lot 1 and there ending.

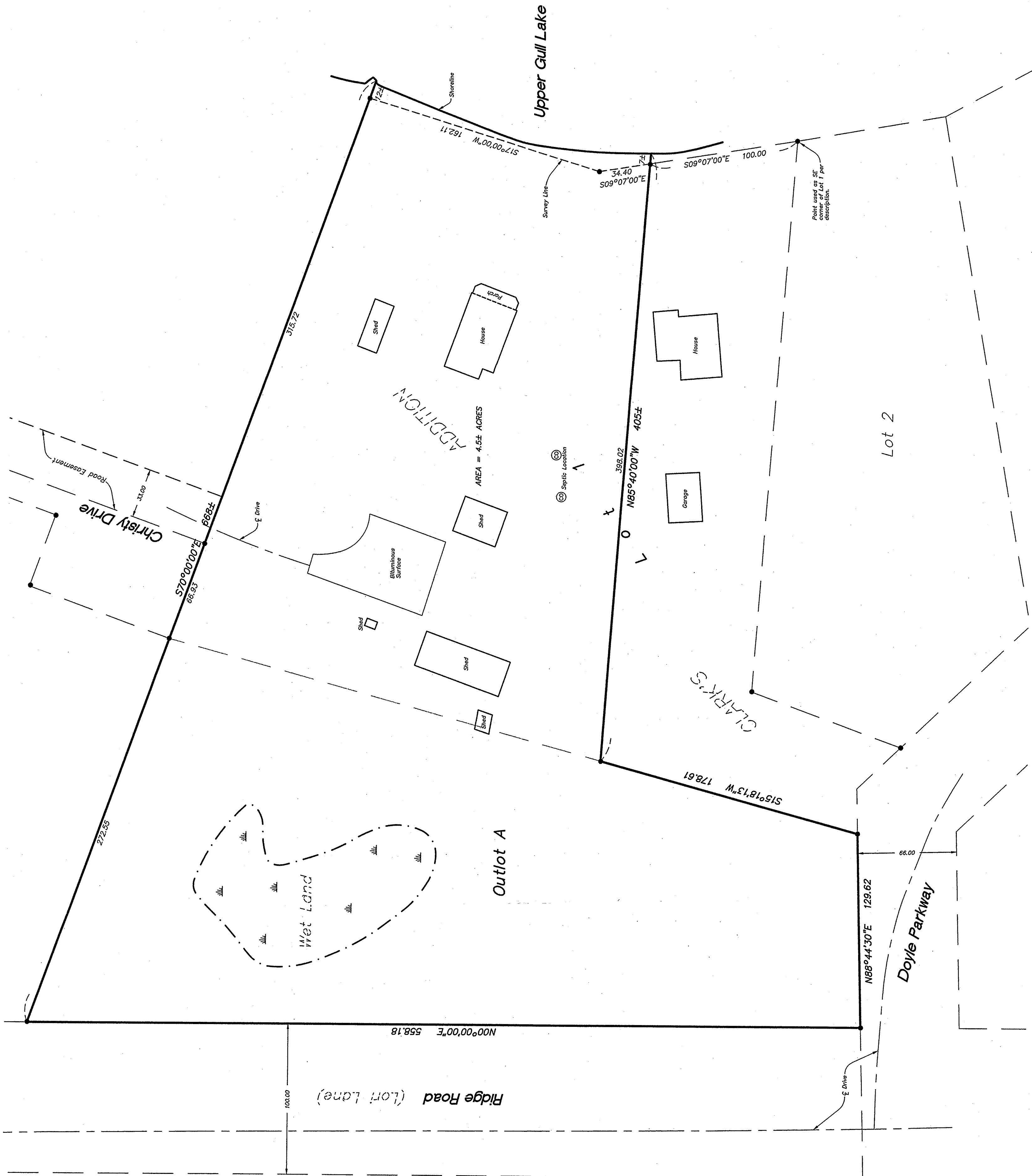

- ⊙ Denotes Sewer Inspection Pipe
- Denotes Found Iron Monument

GRAPHIC SCALE
(IN FEET)
1 inch = 40 ft

CLARK'S ADDITION
#2231
JUL - 6 2004
4-151-24
CASS COUNTY SURVEYOR

Certificate of Survey

Lakeshore, Minnesota

Prepared for:

Client: BN/RW
Checked: BWG
Drawn: CDH
Record Drawing by/dt: _____

Revisions

I hereby certify that this plan was prepared by me or under my supervision and that I am a duly licensed LAND SURVEYOR under the laws of the State of Minnesota.

BLUES GUYVA
Date: 5/14/04 License No. 17253

Westwood Professional Services, Inc.
411 Laurel Street
Brainerd, MN 56401
Phone: 218-825-1751 Fax: 218-825-4733

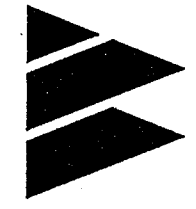

Wes Hanson Builders
c/o Tom Hanson 19645 N Horseshoe Lake Road
Merrifield, Minnesota 56465

Outlot A & part of Lot 1
CLARK'S ADDITION
Cass County, MN