

# Certificate of Survey

Part of the Northwest Quarter of  
Section 29, Township 134 North, Range 30 West,  
Cass County, Minnesota.

Northwest Corner  
Section 29-134-30  
N 188205.82  
E 492461.24

North Quarter Corner  
Section 29-134-30

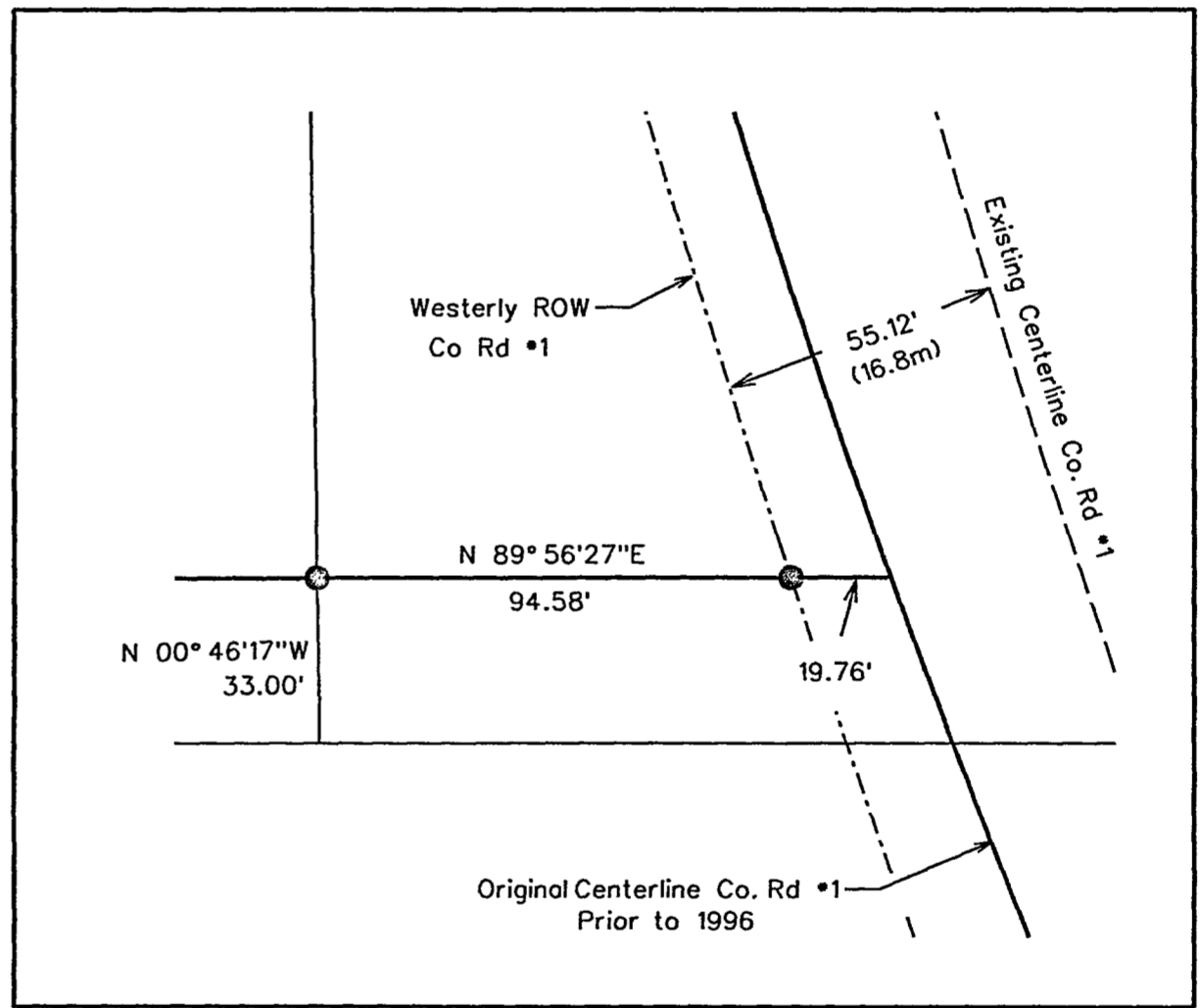
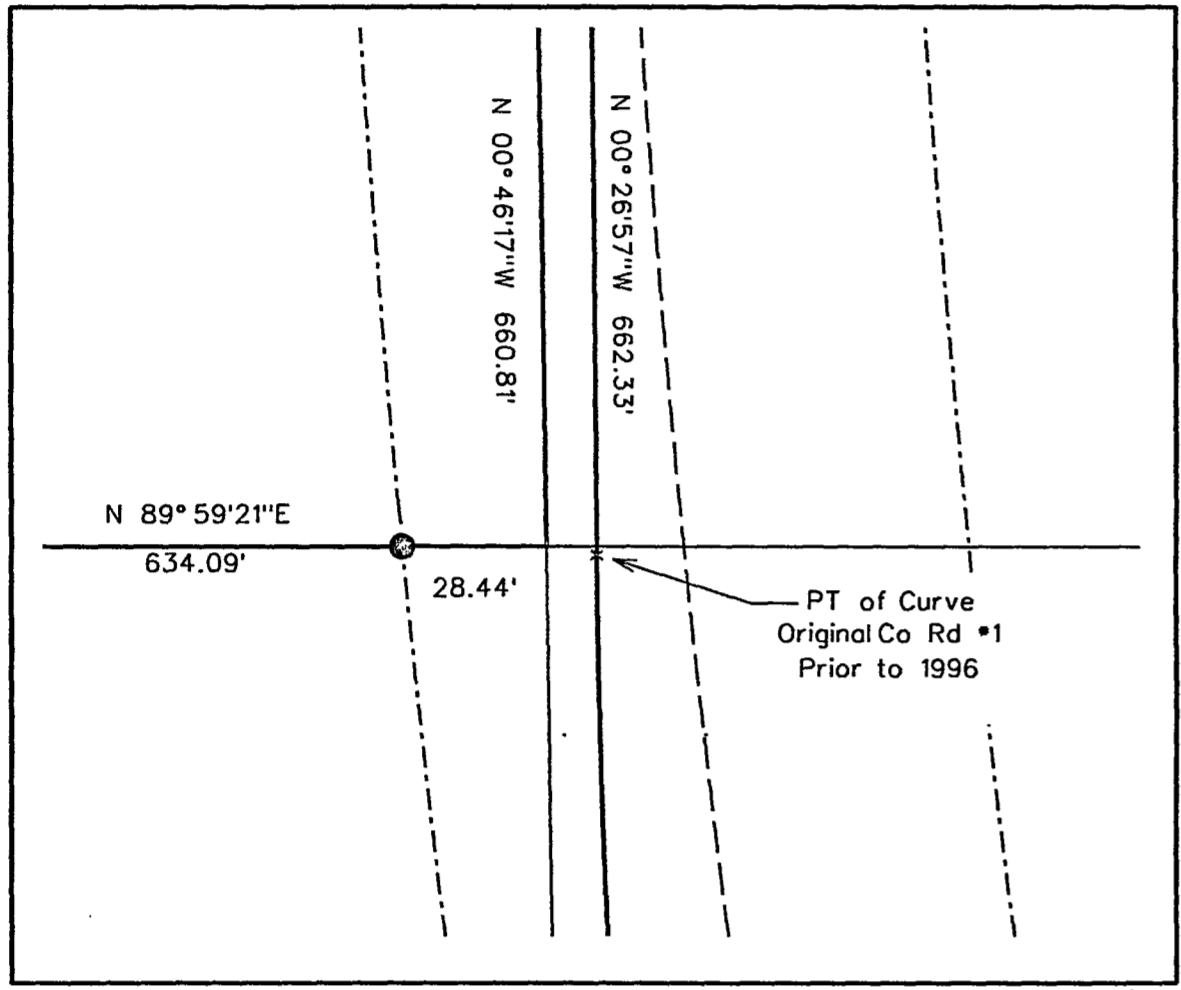
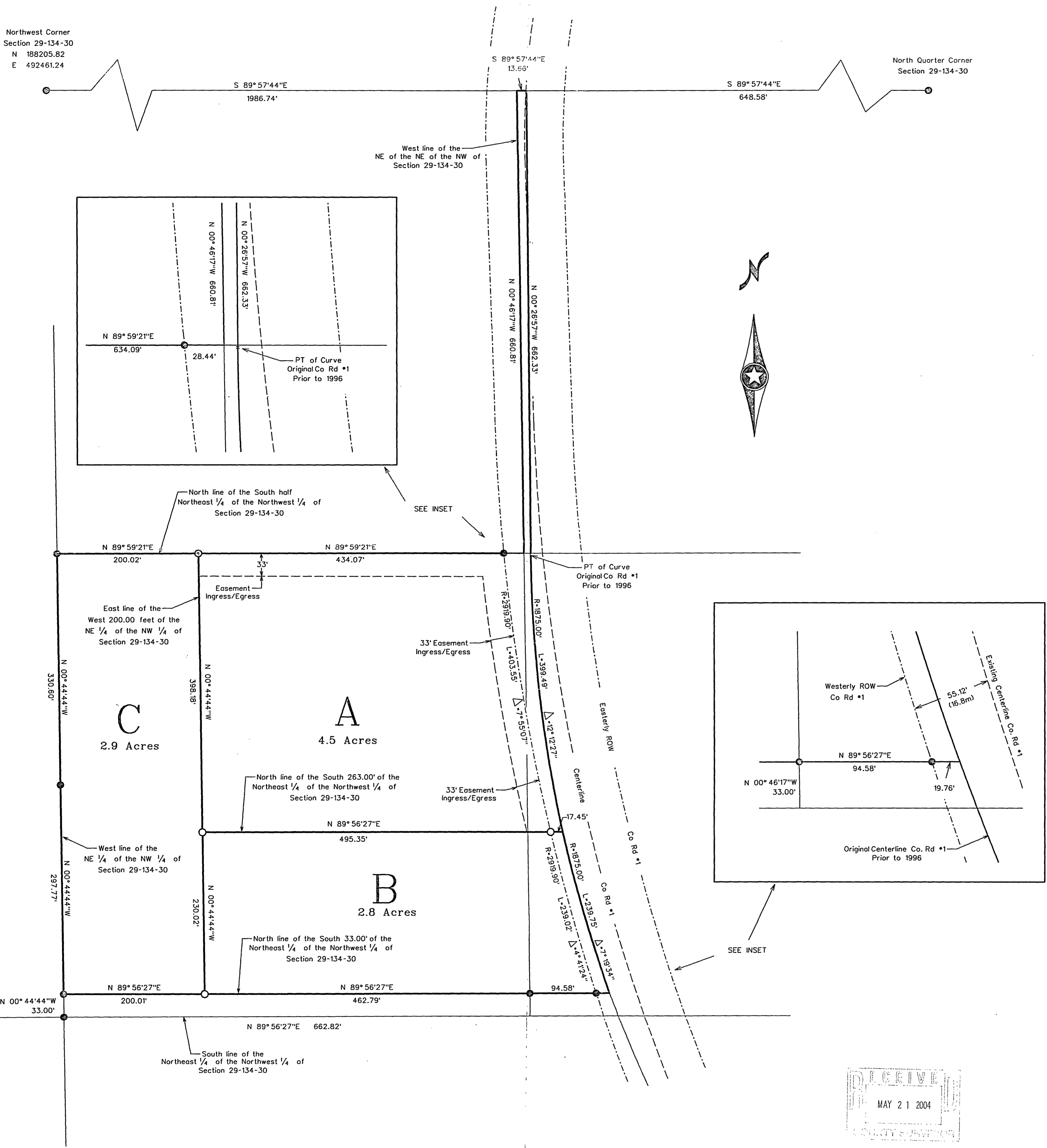

- - iron monument found in place
- - iron monument set, marked RLS 23668

Orientation of this bearing system  
is the North American Datum of 1983

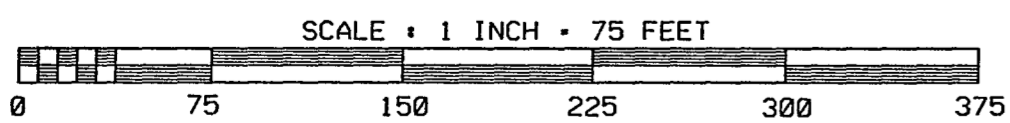

**KRAMER LEAS DELEO**  
LAND SURVEYING SERVICES  
Brainerd/Baxter 218-829-5333 St. Cloud 320-258-1288

PO Box 2687  
Baxter, MN 56425  
218-829-5333

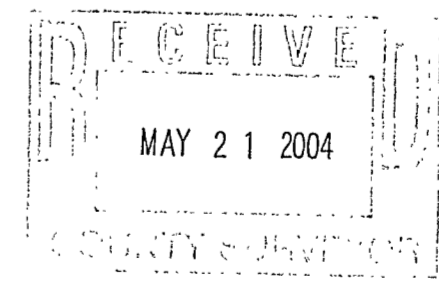

I hereby certify that this survey was prepared  
by me or under my direct supervision and that  
I am a duly licensed Land Surveyor under the  
laws of the State of Minnesota.

*James Kramer* 3/24/2004  
James Kramer, Land Surveyor  
Minnesota Registration No. 23668