

# Certificate of Survey

The Northwest Quarter of the Northwest Quarter,  
Section 17, Township 133 North, Range 30 West,  
Cass County, Minnesota.

DEC 30 2004

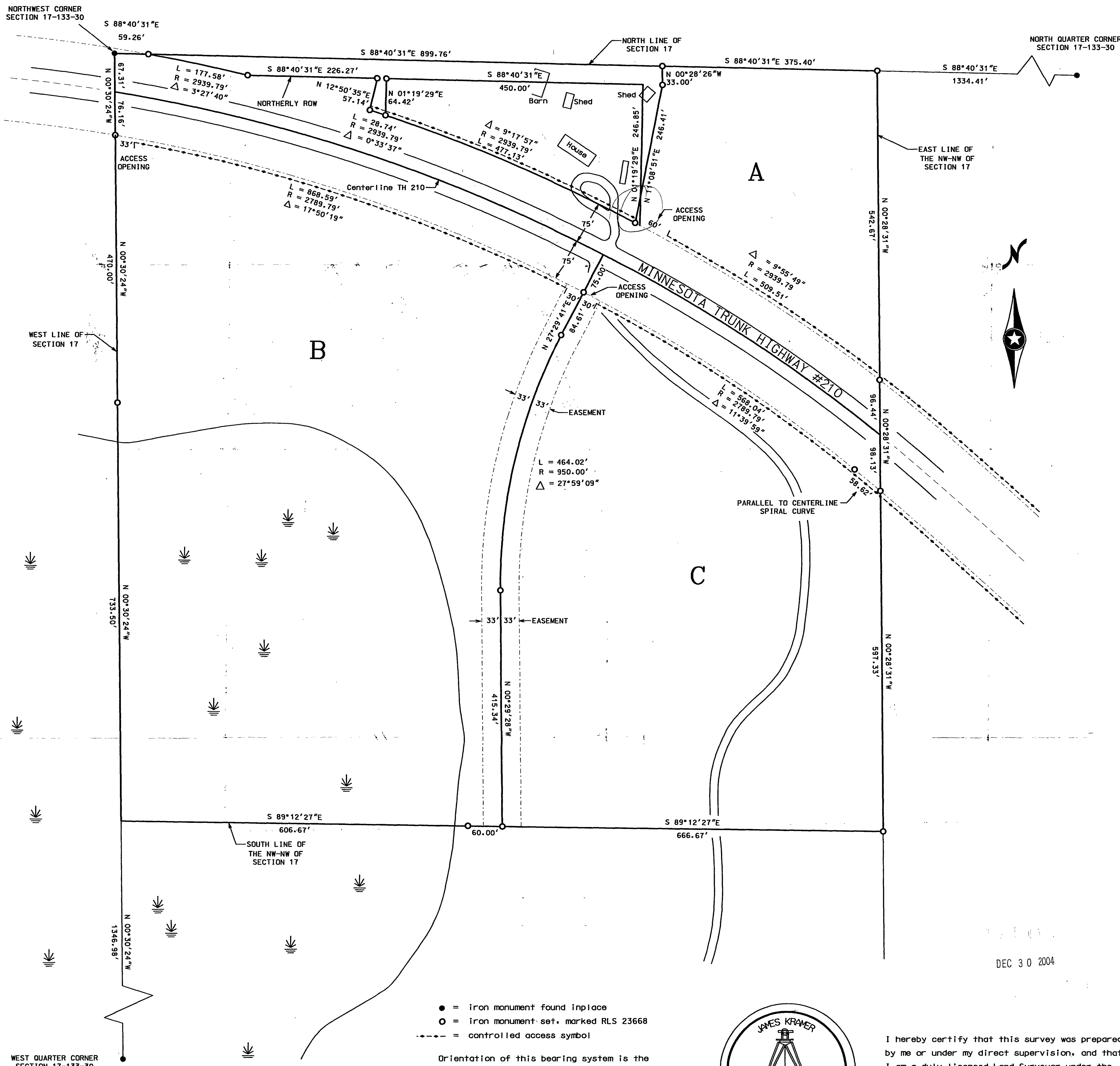

DEC 30 2004

- = iron monument found in place
- = iron monument set, marked RLS 23668
- = controlled access symbol

Orientation of this bearing system is the  
North American Datum of 1983 (HARN adj.)

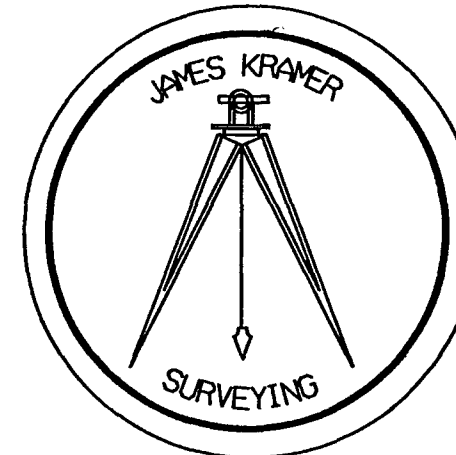
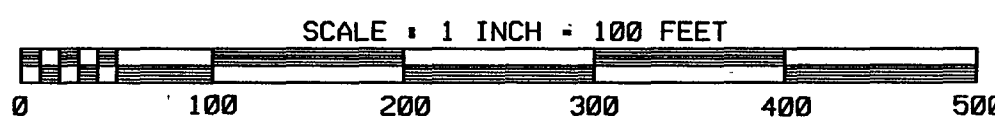

I hereby certify that this survey was prepared  
by me or under my direct supervision, and that  
I am a duly licensed Land Surveyor under the  
Laws of the State of Minnesota.

*James Kramer* 4-19-2003  
James Kramer, Land Surveyor  
Minnesota Registration No. 23668

B 82