

# CERTIFICATE OF SURVEY

THE SE 1/4-NE 1/4 AND THE SW 1/4-NE 1/4  
SEC. 21, T. 133 N., R. 29 W.  
CASS COUNTY, MN.

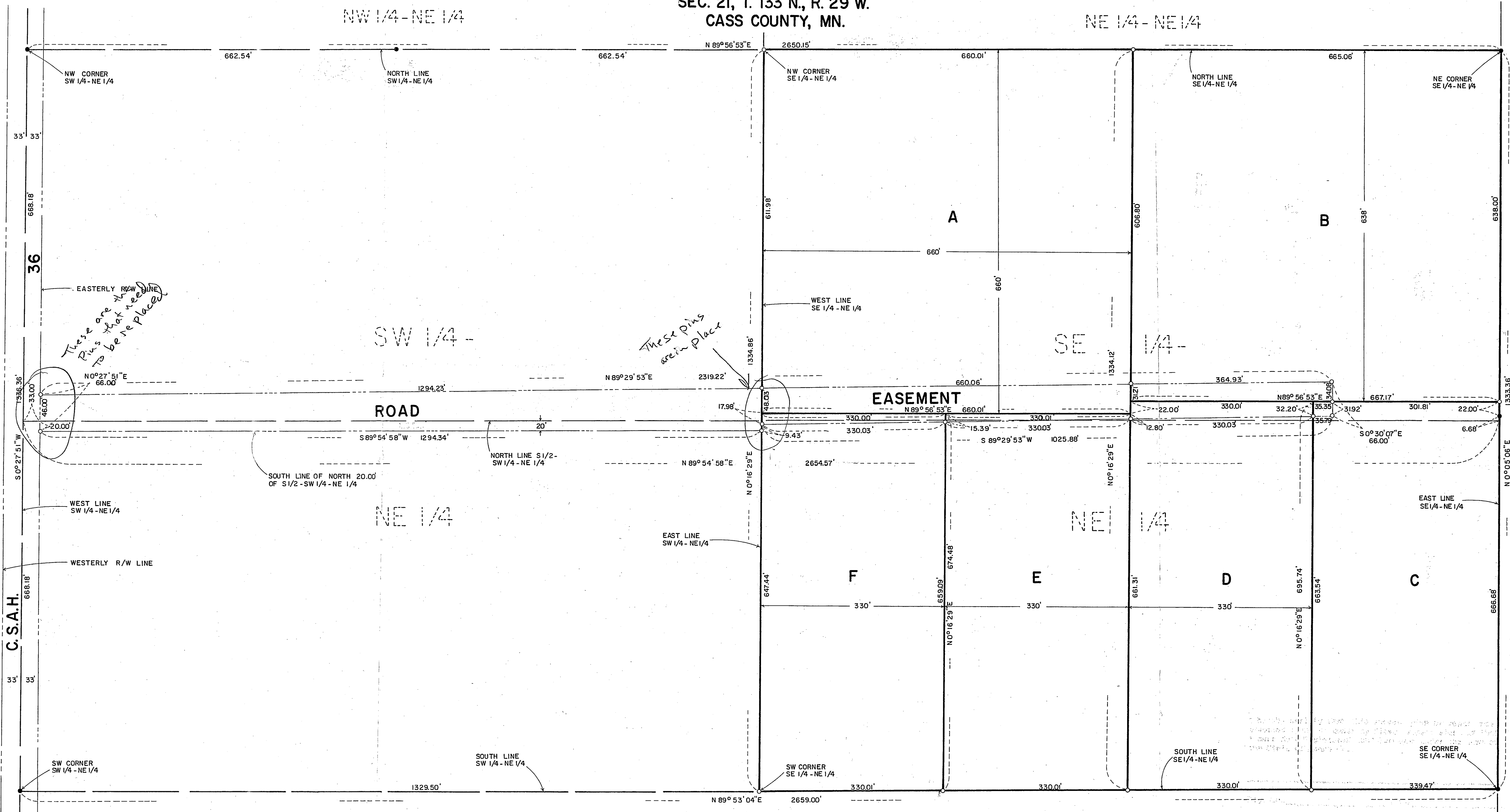

SCALE: 1 INCH = 100 FEET

- = IRON MONUMENT FOUND IN PLACE, SET BY DEAN M. ANDERSON IN SURVEY DATED JUNE 22, 1977.
- = 1/2 INCH IRON PIPE MONUMENT SET

ORIENTATION OF THIS BEARING SYSTEM IS ASSUMED

I hereby certify that this survey, plan or report was prepared by me or under my direct supervision and that I am a duly Registered Land Surveyor under the laws of the State of Minnesota.

*Abbey W. Miller*  
Reg. No. 13236 Date FEB 4, 1980

REQUESTED BY: JOHN SULLIVAN 1 EVERGREEN DR. BRAINERD, MN.	
<b>WIDSETH SMITH NOLTING &amp; ASSOCIATES, INC.</b> CONSULTING ENGINEERS & LAND SURVEYORS	
318 South Third Street      Brainerd, Minnesota 56401	
DATE: 1/25/80	
DRAWN BY: CMN	
CHECKED BY: JWM	
JOB NO. 79B212	BOOK NONE PAGE
	FILE NO. 3640

**RECEIVED**  
#2214  
MAY 27 2004  
S/NE 2113-29S  
CASS COUNTY SURVEYOR