

CERTIFICATE OF SURVEY

PART OF GOVERNMENT LOTS 1 AND 2,
SECTION 20, TOWNSHIP 143 NORTH, RANGE 31 WEST,
CASS COUNTY, MINNESOTA

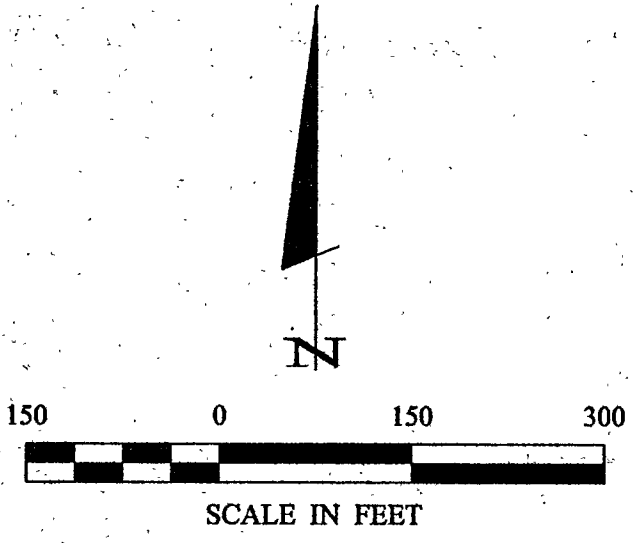

- DENOTES MONUMENT FOUND
- DENOTES IRON MONUMENT SET MARKED BY LICENSE NO. 21367
- ▲ DENOTES WETLAND

ORIENTATION OF THIS BEARING SYSTEM IS BASED ON THE <<DIRECTION>> LINE OF THE <<LOT>> TO HAVE AN ASSUMED BEARING OF <<BEARING>>.

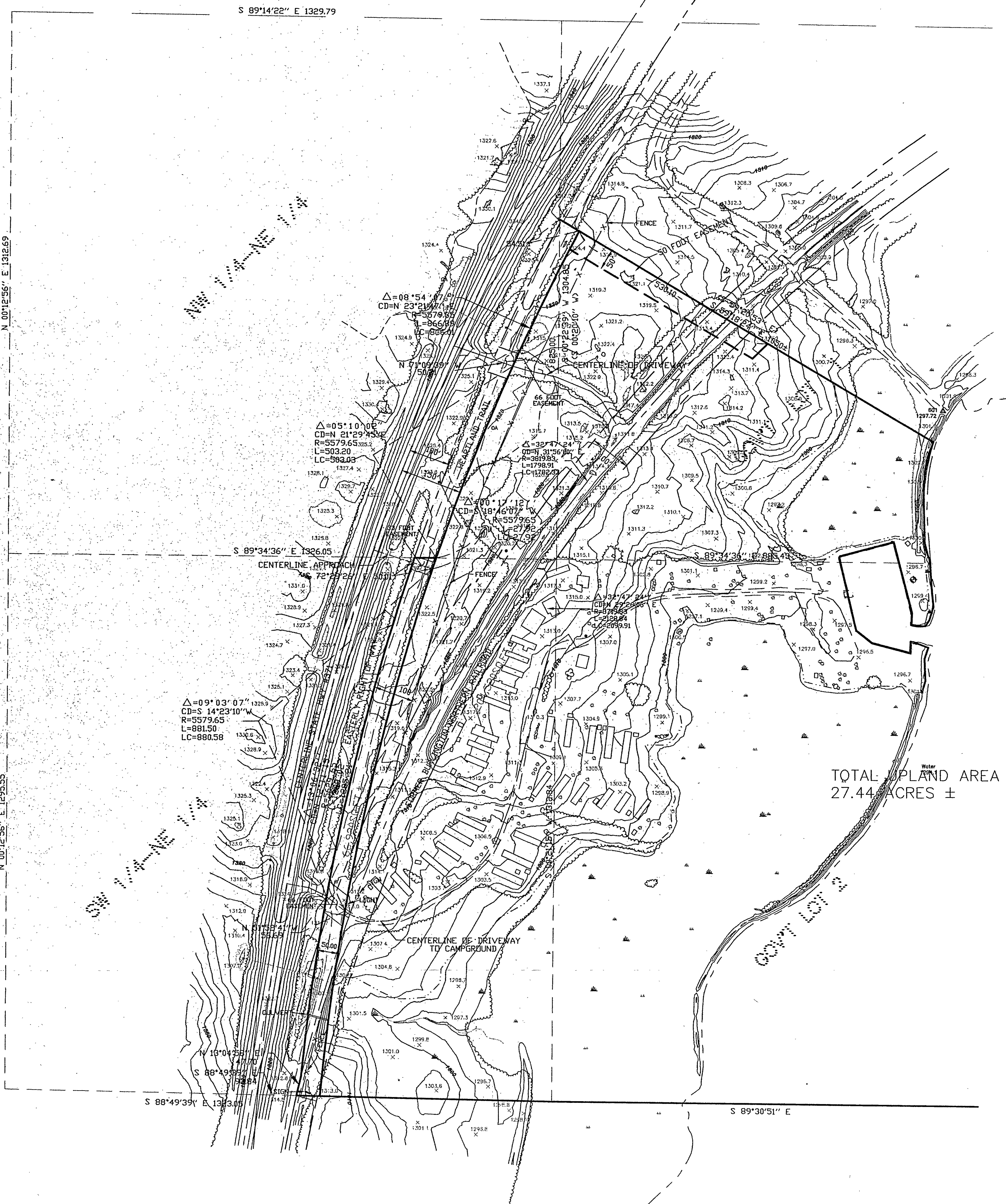

RECEIVED
#2203
FEB - 6 2004
621,2 20/43/31
CASS COUNTY SURVEYOR

1 OF 1 SHEET	CERTIFICATE OF SURVEY	PROJ. MGR. DRG	COMPUTER: 032181	DATE: 1/23/04	REVISIONS	I HEREBY CERTIFY THAT THIS SURVEY, PLAN, SPECIFICATION, OR REPORT WAS PREPARED BY ME OR UNDER MY DIRECT SUPERVISION AND THAT I AM A DULY LICENSED PROFESSIONAL ENGINEER OR LAND SURVEYOR UNDER THE LAWS OF THE STATE OF MINNESOTA.	Landecker & Associates, Inc. Engineering · Surveying · Planning Walker, MN 56484 Phone: 1-218-547-1296 Fax: 1-218-547-1177
	PLAZA DEVELOPMENT PO BOX 1691 FARGO, ND 58107	CHECKED BY: TLF	FIELD BOOK: BOOK 202 PG. 15	SCALE: HORZ. 1"=150'	DATE DESCRIPTION BY		
	DRAWN BY: DRG	FILE NO: 032181	VERT. NONE			TERRY L. FREEMAN DATE 1/23/04 LIC. NO. 21367	