

CERTIFICATE OF SURVEY

PART OF THE SOUTHEAST QUARTER OF THE SOUTHWEST QUARTER,
SECTION 8, TOWNSHIP 142 NORTH, RANGE 31 WEST,
CASS COUNTY, MINNESOTA

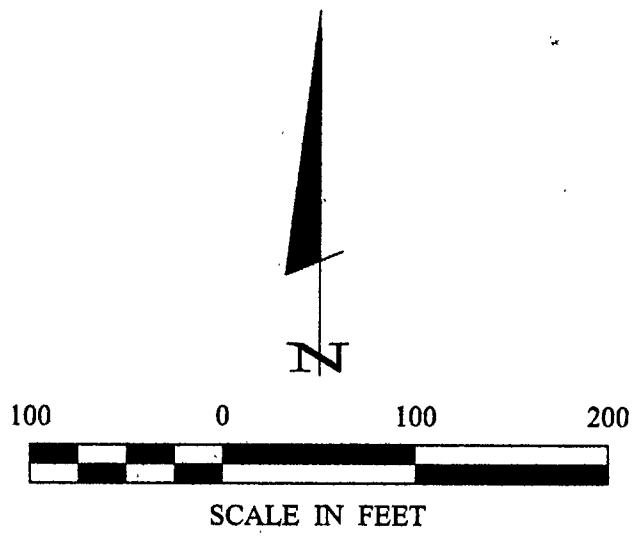
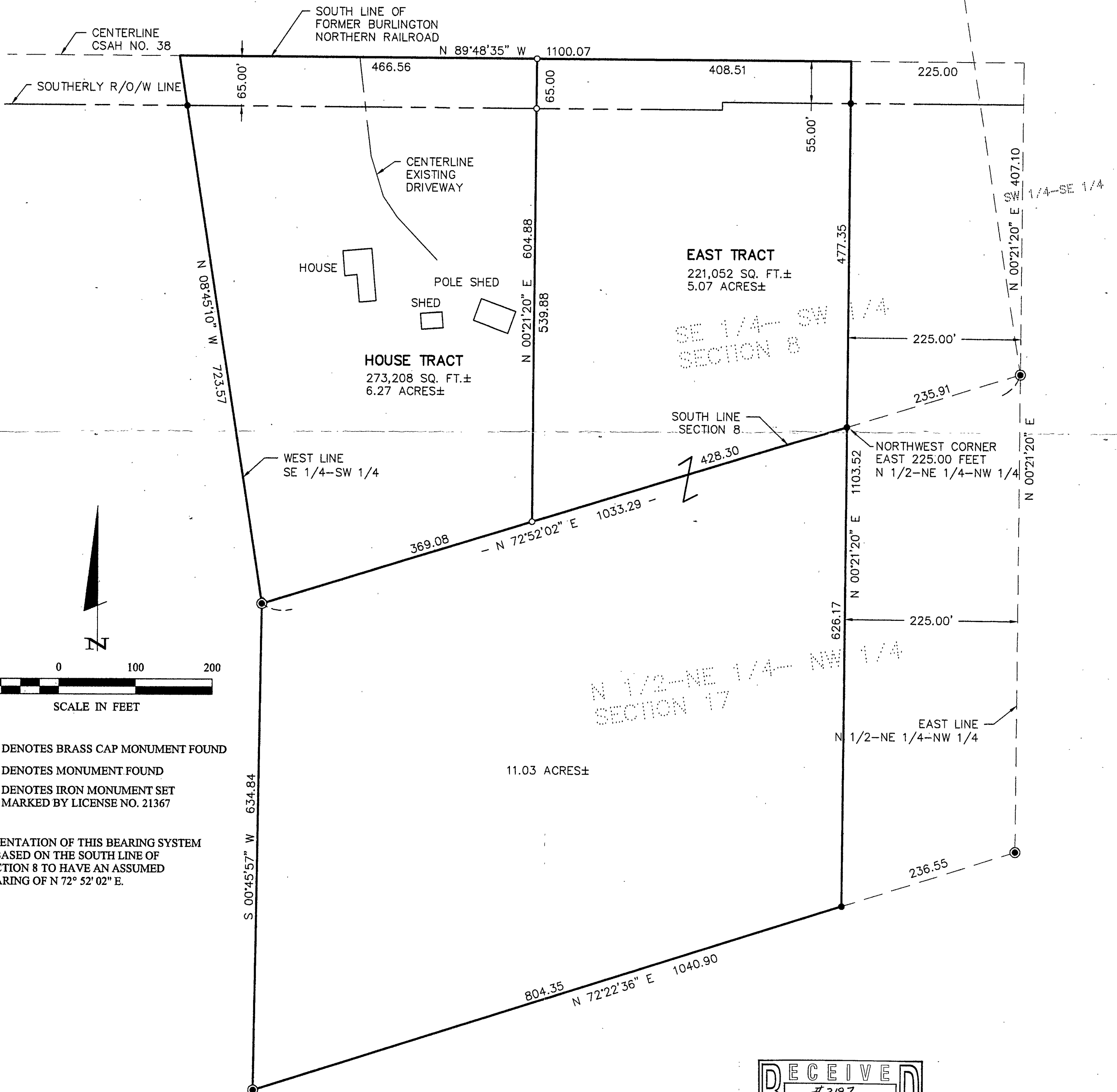

- DENOTES BRASS CAP MONUMENT FOUND
- DENOTES MONUMENT FOUND
- DENOTES IRON MONUMENT SET MARKED BY LICENSE NO. 21367

ORIENTATION OF THIS BEARING SYSTEM IS BASED ON THE SOUTH LINE OF SECTION 8 TO HAVE AN ASSUMED BEARING OF N 72° 52' 02" E.

| | | | | | | | | | |
|------------|--|--------------------|--------------------------------|-------------------------|---------------------|------------------|----------------------------------|--|--|
| 1 SHEET | CERTIFICATE OF SURVEY | | | PROJ. MGR. DRG | COMPUTER: 032297 | DATE: 1/16/04 | REVISIONS DATE DESCRIPTION BY | HEREBY CERTIFY THAT THIS SURVEY, PLAN, SPECIFICATION, OR REPORT WAS PREPARED BY ME OR UNDER MY DIRECT SUPERVISION AND THAT I AM A DULY LICENSED PROFESSIONAL ENGINEER OR LAND SURVEYOR UNDER THE LAWS OF THE STATE OF MINNESOTA. FERRY L. FREEMAN DATE: 1/16/04 LIC. NO. 21367 | Landecker & Associates, Inc. Engineering • Surveying • Planning Walker, MN 56484 Phone: 1-218-547-1296 Fax: 1-218-547-2272 |
| | DAVID HEIN PO BOX 777 WALKER, MN 56484 | CHECKED BY: TLF | FIELD BOOK: BOOK 208 PG. 52 | SCALE: HORZ. 1"=100' | VERT. NONE | | | | |