

# CERTIFICATE OF SURVEY

PART OF LOTS 14 & 15, BLOCK 1, BIRCH BARK GROVE,  
CASS COUNTY, MINNESOTA

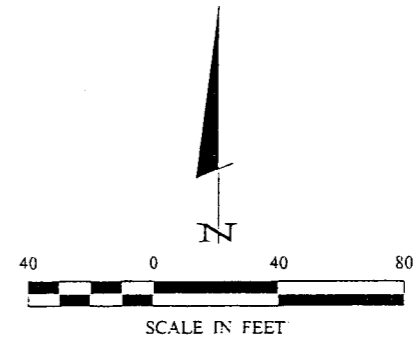
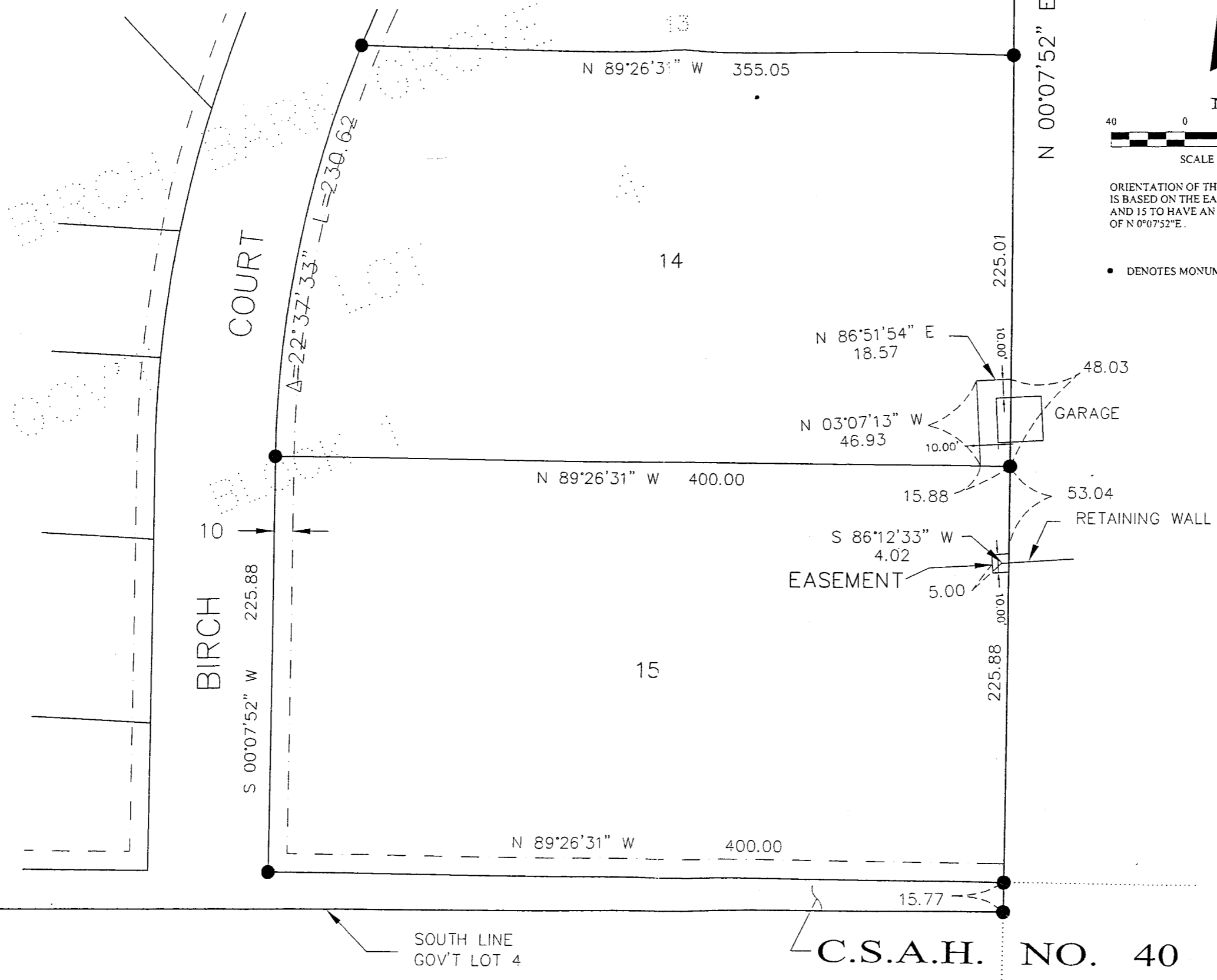

Landecker & Associates, Inc.  
Engineers - Surveyors - Planners  
Worsham, MN 56401  
Phone: 763-547-1296 Fax: 763-547-1297

I HEREBY CERTIFY THAT THIS SURVEY WAS MADE IN ACCORDANCE WITH THE RULES AND REGULATIONS OF THE BOARD OF PROFESSIONAL ENGINEERS AND SURVEYORS OF THE STATE OF MINNESOTA.  
*[Signature]*  
DATE: 11/27/04 L.C. NO. 2186

REVISIONS	DESCRIPTION	DATE

DATE: 11/27/04  
SCALE: 1"=40'  
HORIZ. 1"=40'  
VERT. NONE

COMPUTER: 032180  
FIELD BOOK: 032180  
BOOK 202 PG. 43  
FILE NO: 032180

PROJ. MGR. ILF  
CHECKED BY: ILF  
DRAWN BY: DRG

CERTIFICATE OF SURVEY  
TAYLOR INVESTMENT CORPORATION  
PO BOX 932  
BRAINERD, MN 56401

1 of 1

