

CERTIFICATE OF SURVEY

SOUTH 1/2 OF THE NORTHEAST 1/4 OF THE SOUTHEAST 1/4 & PART OF GOVERNMENT LOT 5
ALL IN SECTION 35, TOWNSHIP 140 NORTH, RANGE 29 WEST,
CASS COUNTY, MINNESOTA

TOTAL AREA = 1,166,450 SQ.FT./ 26.78 ACRES ±
NET AREA (MINUS R/W) = 1,120,865 SQ.FT./ 25.73 ACRES ±

RECEIVED
#2177
JAN - 7 2004
4:5 35/40/29
CASS COUNTY SURVEYOR

Landecker & Associates, Inc.
Engineering • Surveying • Planning
Walker, MN 56484
Phone: 1-218-547-1296
Fax: 1-218-547-2272

I HEREBY CERTIFY THAT THIS SURVEY, PLAN, SPECIFICATION,
OR REPORT WAS PREPARED BY ME OR UNDER MY DIRECT
SUPERVISION AND THAT I AM A LICENSED PROFESSIONAL
ENGINEER OR LAND SURVEYOR UNDER THE LAWS OF THE
STATE OF MINNESOTA.
Wilton Landecker
WILTON LANDECKER
DATE 12/18/03 LIC. NO. 7452

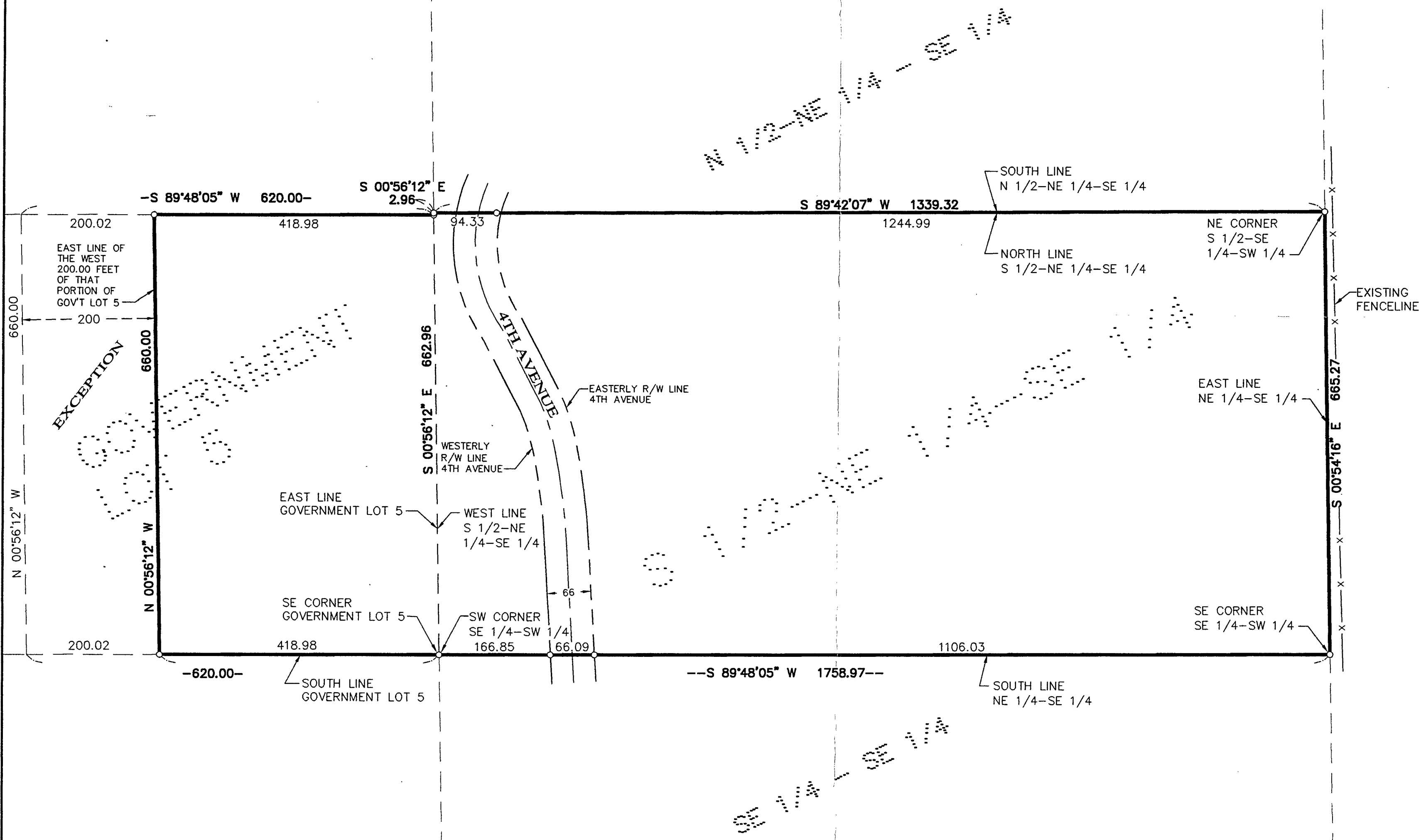

- DENOTES MONUMENT FOUND
- DENOTES IRON MONUMENT SET MARKED BY LICENSE No. 21367

ORIENTATION OF THIS BEARING SYSTEM IS BASED ON
THE SOUTH LINE OF GOVERNMENT LOT 5 TO HAVE AN
ASSUMED BEARING OF S 89°48'05" W.

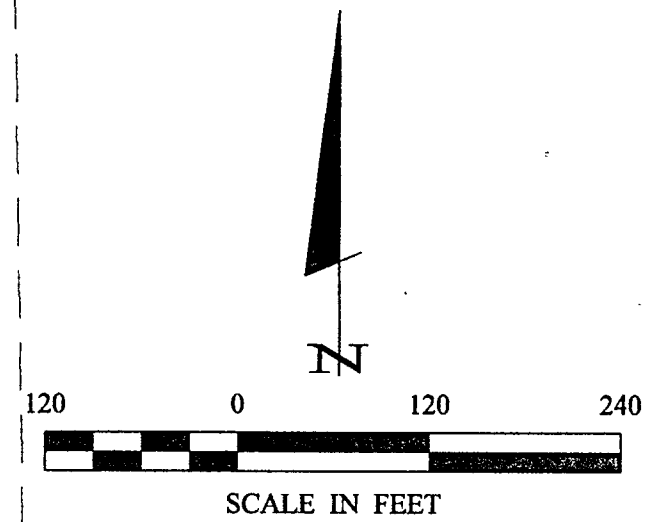

REVISIONS		DATE:	SCALE:	VERT.:
NO.	DESCRIPTION		HORIZ. 1"=120'	NONE

PROJ. MGR.:	TLF	COMPUTER:	CO32280.dwg
CHECKED BY:	ML	FIELD BOOK:	BOOK 208 PG. 19
DRAWN BY:	TPC	FILE NO.:	032280

CERTIFICATE OF SURVEY	SHEET
CHRIS THOMAS 2305 STATE HIGHWAY 84 LONGVILLE, MN 56655	1 of 1