

CERTIFICATE of SURVEY

BEING PART OF U. S. GOVERNMENT LOT 2, SECTION 14, TOWNSHIP 142 NORTH,
RANGE 26 WEST OF THE 5TH PRINCIPAL MERIDIAN
CASS COUNTY, MINNESOTA

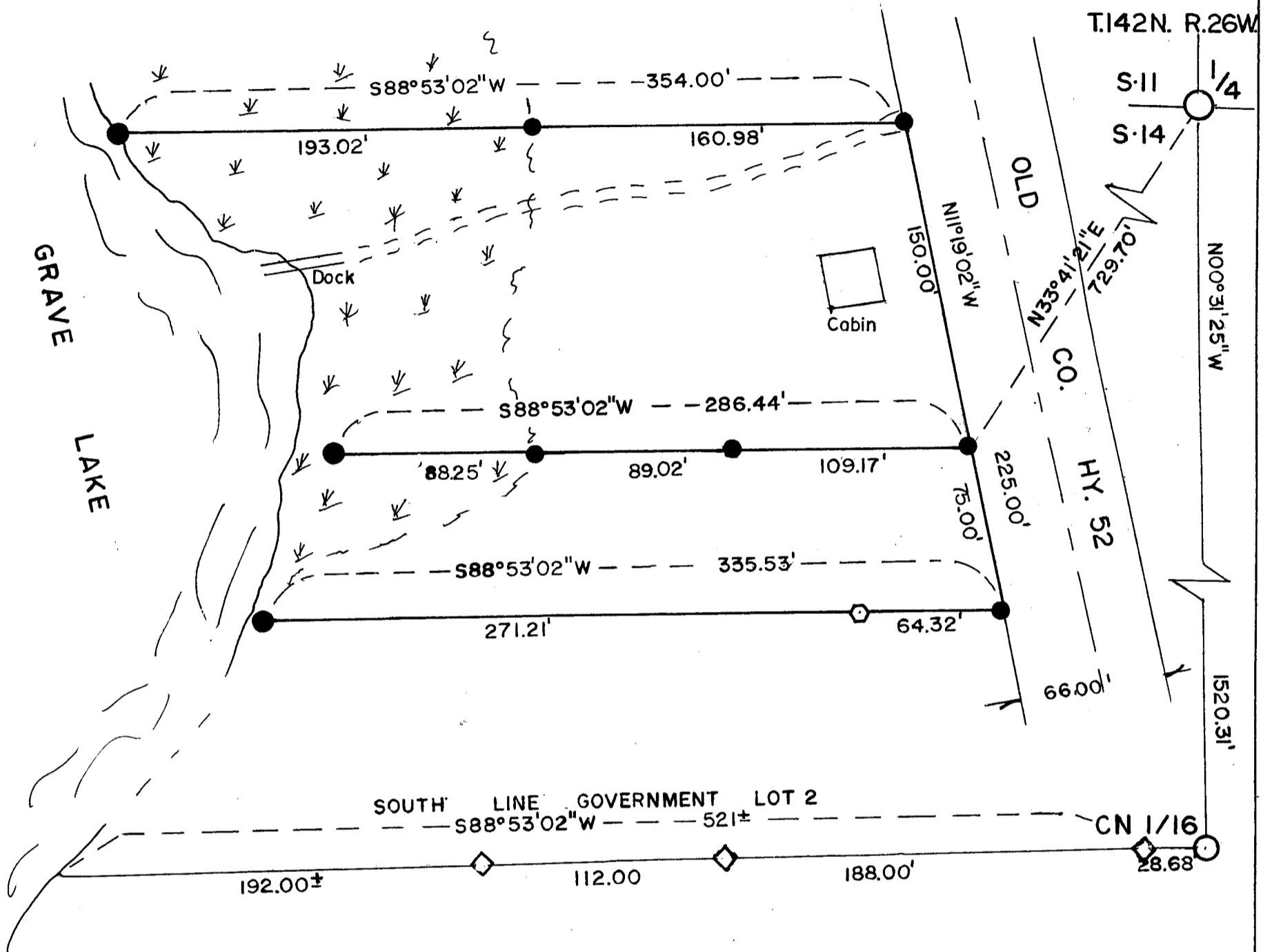

Surveyors Affidavit:

I, Milo E. Stefan, a Registered Land Surveyor in the State of Minnesota (RLS #12261), and at the request of Raymond and Dee Kral, I have surveyed and marked a 150' lot lying Westerly from Old Highway #52 (SAR #1) to the East shore of Grave Lake.

Milo E. Stefan
Milo E. Stefan
RLS #12261

10/27/03
Dated



LEGEND

- - Restored GLO Monuments
6" Concrete/Brass Cap
- - Section Subdivision Corner
- - Set 1" x 33" Iron Pipe
- ◇ - Found Monuments from Survey
in U.S. Government Lot 3
- - Set PK Nail in Blacktop
- - Set 1/2" x 24" Re-bar With
Plastic Cap



JAN 12 2004

SCALE: 1" = 60'
Bearing from U.S. Forest Service Survey of
1998