

CERTIFICATE OF SURVEY

GOVERNMENT LOT 6,
SECTION 27, TOWNSHIP 140 NORTH, RANGE 29 WEST,
CASS COUNTY, MINNESOTA.

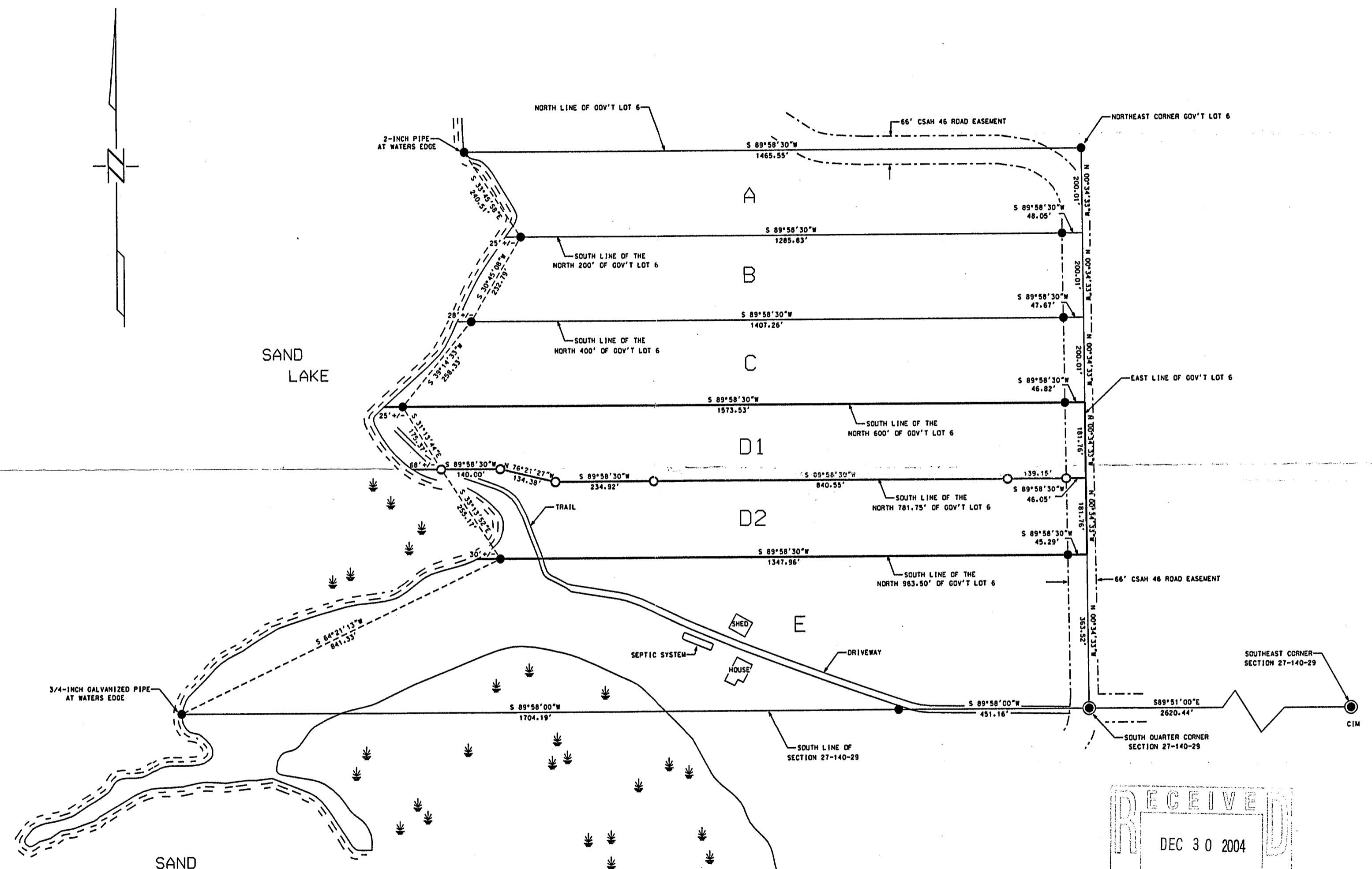

- = IRON MONUMENT FOUND INPLACE
 - = IRON MONUMENT SET, MARKED RLS 23668
- ORIENTATION OF THIS BEARING SYSTEM IS ASSUMED

SCALE : 1 inch = 200 feet



RECEIVED
DEC 30 2004
COUNTY SURVEYOR

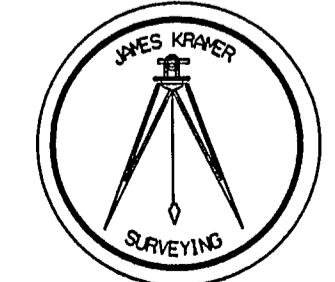

I HEREBY CERTIFY THAT THIS SURVEY WAS PREPARED BY ME OR UNDER MY DIRECT SUPERVISION, AND THAT I AM A DULY LICENSED LAND SURVEYOR UNDER THE LAWS OF THE STATE OF MINNESOTA.
James Kramer 4-16-2002
JAMES KRAMER, LAND SURVEYOR
MINNESOTA REGISTRATION NO. 23668

B16