

# CERTIFICATE OF SURVEY

PART OF THE SOUTHEAST QUARTER OF THE SOUTHWEST QUARTER,  
SECTION 8, TOWNSHIP 142 NORTH, RANGE 31 WEST,  
CASS COUNTY, MINNESOTA

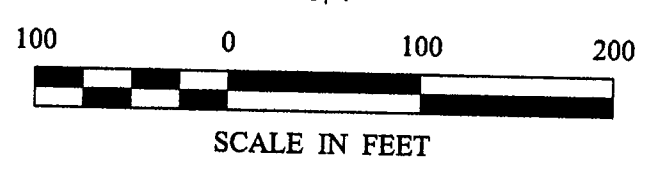
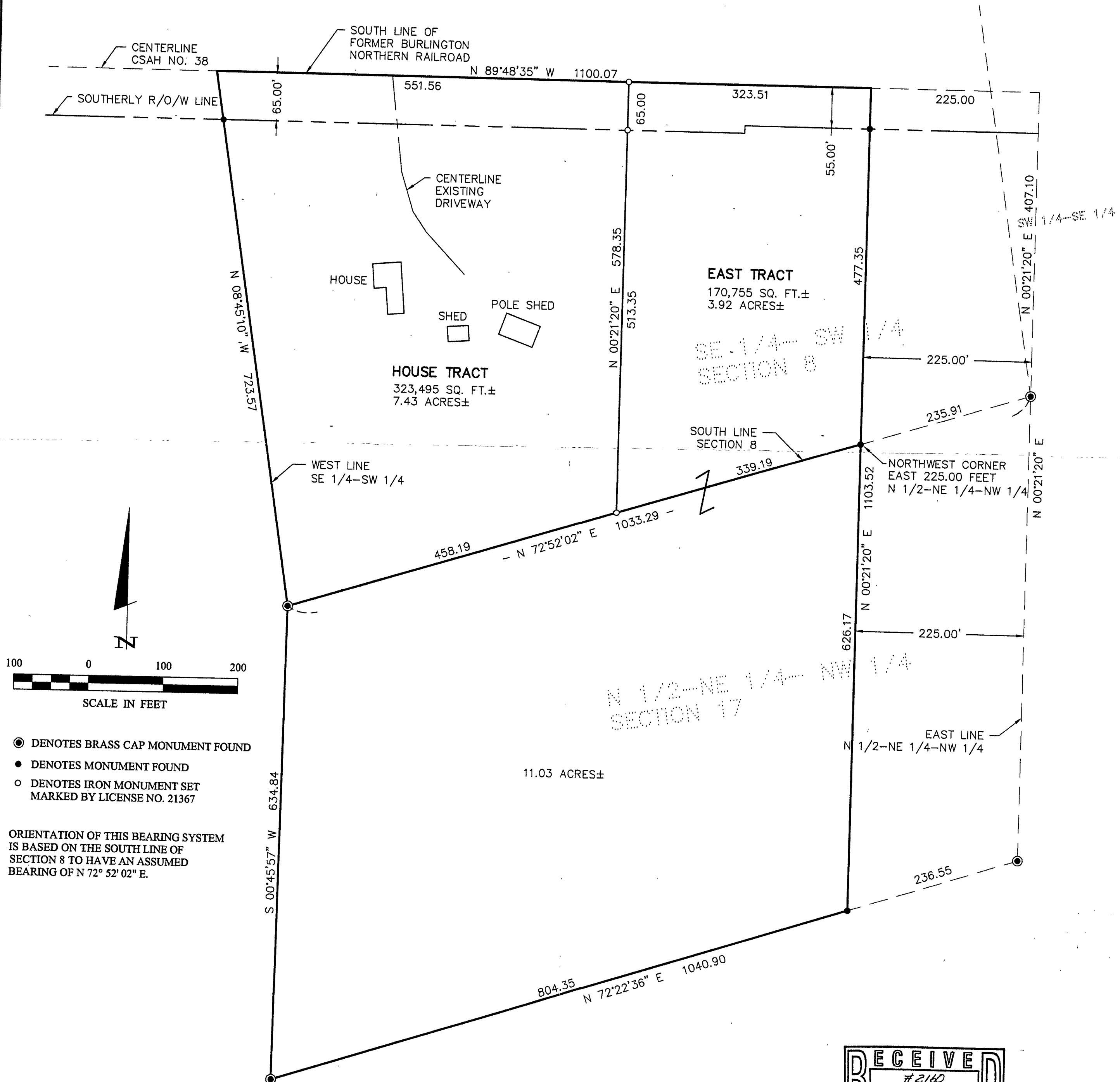

- DENOTES BRASS CAP MONUMENT FOUND
- DENOTES MONUMENT FOUND
- DENOTES IRON MONUMENT SET MARKED BY LICENSE NO. 21367

ORIENTATION OF THIS BEARING SYSTEM IS BASED ON THE SOUTH LINE OF SECTION 8 TO HAVE AN ASSUMED BEARING OF N 72° 52' 02" E.

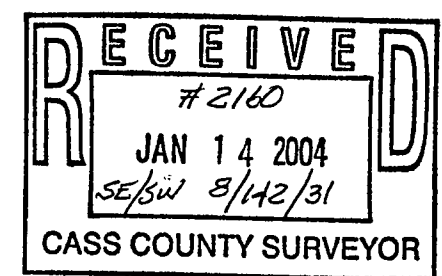

SHEET 1 OF 1	<b>CERTIFICATE OF SURVEY</b>		PROJ. MGR. DRG	COMPUTER: 032297	DATE: 11/26/04	REVISIONS DESCRIPTION	BY	HEREBY CERTIFY THAT THIS SURVEY, PLAN, SPECIFICATION, OR REPORT WAS PREPARED BY ME OR UNDER MY DIRECT SUPERVISION AND THAT I AM A DULY LICENSED PROFESSIONAL ENGINEER-RE LAND SURVEYOR UNDER THE LAWS OF THE STATE OF MINNESOTA. <i>[Signature]</i> TERRY L. FREEMAN DATE: 11/26/04	<p>Landecker &amp; Associates, Inc. Engineering - Surveying - Planning Walker, MN 56484 Phone 1-218-547-1296 Fax 1-218-547-2272</p>
	DAVID HEIN PO BOX 777 WALKER, MN 56484	CHECKED BY: TLF	FIELD BOOK: BOOK 208 PG. 52	SCALE: HORZ. 1"=100'	DATE: 11/26/04				