

CERTIFICATE OF SURVEY

PART OF THE SOUTHEAST QUARTER OF THE SOUTHWEST QUARTER,
SECTION 4, TOWNSHIP 141 NORTH, RANGE 30 WEST,
CASS COUNTY, MINNESOTA

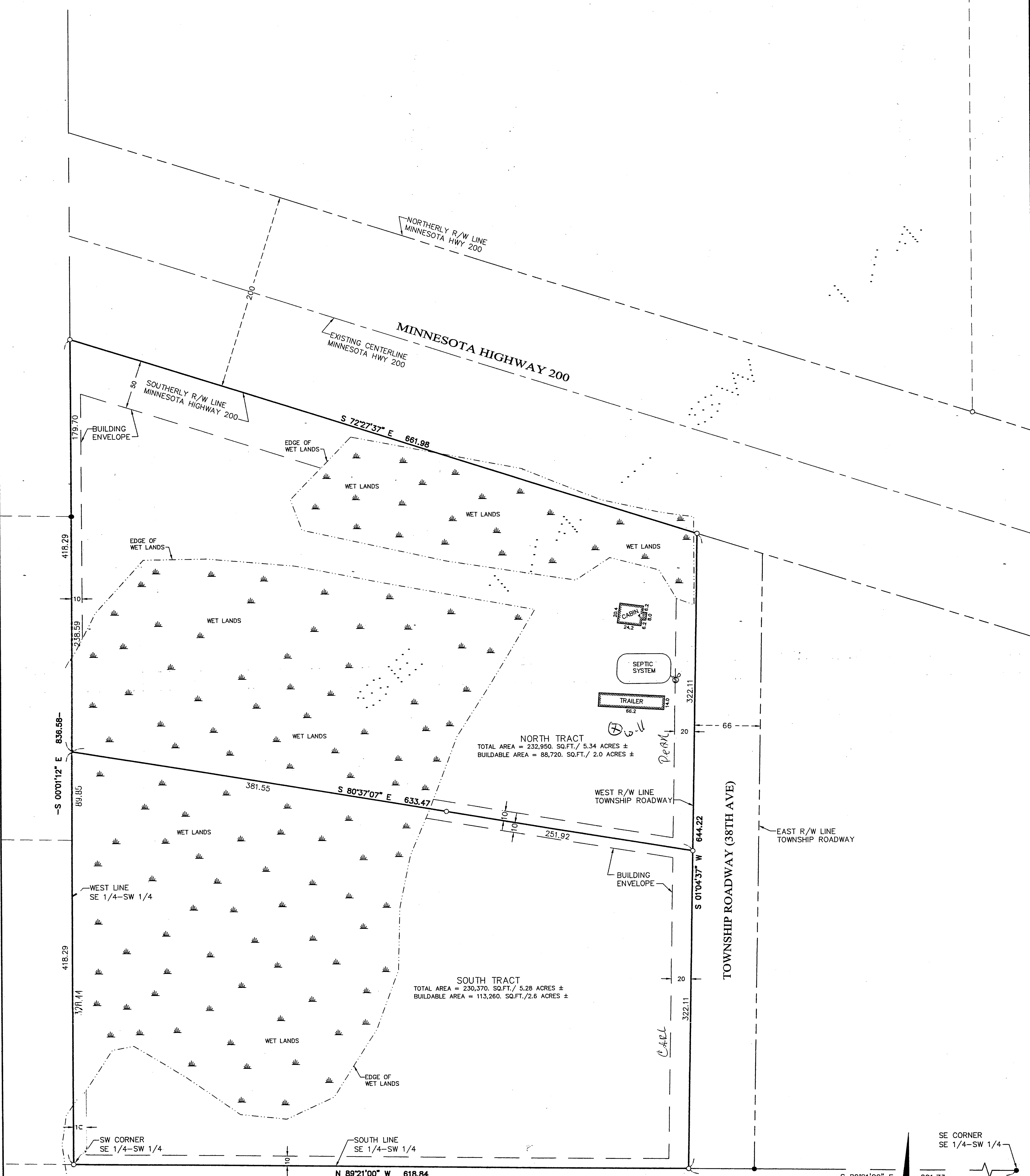

- DENOTES POWER POLES
- DENOTES WET LANDS
- DENOTES MONUMENT FOUND
- DENOTES IRON MONUMENT SET MARKED BY LICENSE No. 21367

ORIENTATION OF THIS BEARING SYSTEM IS BASED ON THE SOUTH LINE OF THE SE 1/4-SW 1/4, TO HAVE AN ASSUMED BEARING OF N 89°21'00" W.

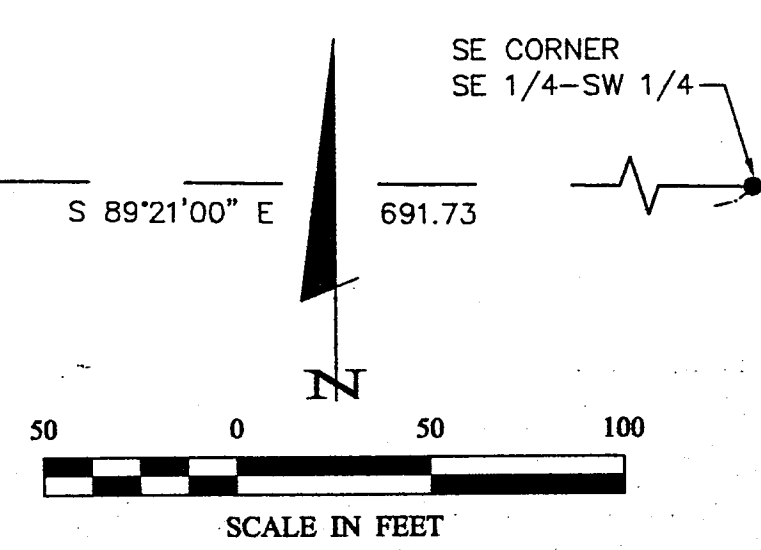

1 of 1 SHEET	CERTIFICATE OF SURVEY	PROJ. MGR. TLF	COMPUTER: C032276.dwg	DATE: 1/8/04	REVISIONS DATE DESCRIPTION BY	I HEREBY CERTIFY THAT THIS SURVEY, PLAN, SPECIFICATION, OR REPORT WAS PREPARED BY ME OR UNDER MY DIRECT SUPERVISION AND THAT I AM A DULY LICENSED PROFESSIONAL ENGINEER OR LAND SURVEYOR UNDER THE LAWS OF THE STATE OF MINNESOTA. TERRY L. FREEMAN DATE 1/8/04 LIC. NO. 21367
	CARL D. BENSON 87378 225TH STREET OAKLAND, MN 56007	CHECKED BY: ML DRAWN BY: TPC	FIELD BOOK: BOOK 208 Pg. 26 FILE NO: 032276	SCALE: HORIZ. 1"=60' VERT. NONE	DATE DESCRIPTION BY DATE DESCRIPTION BY	