

CERTIFICATE OF SURVEY

LOTS 9 & 10, BLOCK 1, MAPLE SHORES,
SECTION 23, TOWNSHIP 141 NORTH, RANGE 28 WEST,
CASS COUNTY, MINNESOTA

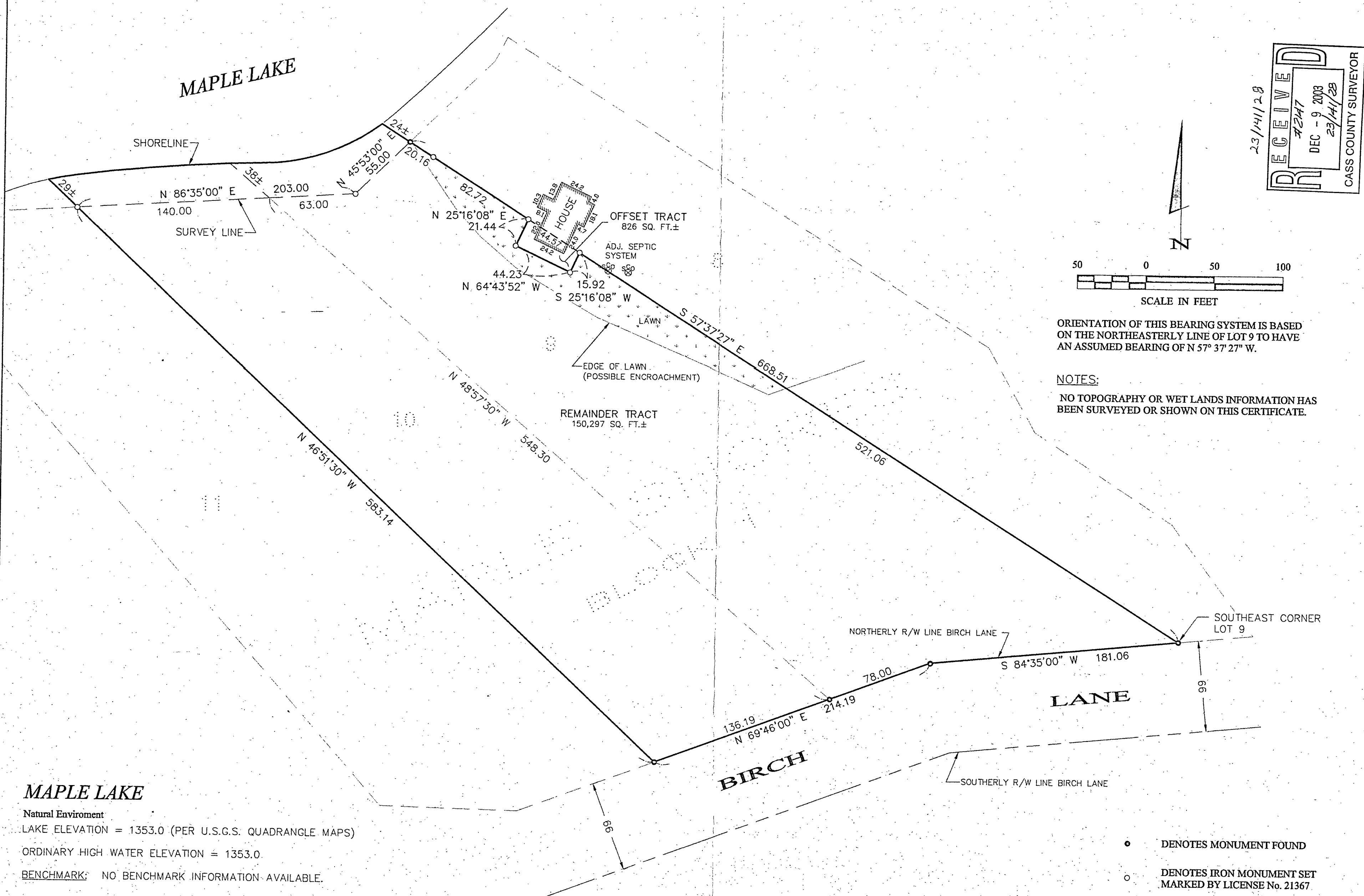

ORIENTATION OF THIS BEARING SYSTEM IS BASED ON THE NORTHEASTERLY LINE OF LOT 9 TO HAVE AN ASSUMED BEARING OF N 57° 37' 27" W.

NOTES:
NO TOPOGRAPHY OR WET LANDS INFORMATION HAS BEEN SURVEYED OR SHOWN ON THIS CERTIFICATE.

MAPLE LAKE
Natural Environment
LAKE ELEVATION = 1353.0 (PER U.S.G.S. QUADRANGLE MAPS)
ORDINARY HIGH WATER ELEVATION = 1353.0
BENCHMARK: NO BENCHMARK INFORMATION AVAILABLE.

- DENOTES MONUMENT FOUND
- DENOTES IRON MONUMENT SET MARKED BY LICENSE No. 21367

Landecker & Associates, Inc. Engineering • Surveying • Planning Walker, MN 56484 Phone 12184471296 Fax 12184472372	
RECEIVED #2247 DEC - 9 2003 23/141/28 CASS COUNTY SURVEYOR	
I HEREBY CERTIFY THAT THIS SURVEY, PLAN, SPECIFICATION OR REPORT WAS PREPARED BY ME OR UNDER MY DIRECT SUPERVISION AND THAT I AM A LICENSED PROFESSIONAL ENGINEER OR LAND SURVEYOR UNDER THE LAWS OF THE STATE OF MINNESOTA. <i>Wayne L. Phipps</i> WAYNE LANDECKER RLS #7432 DATE 12/09/03 LIC. NO. 7432	REVISIONS DESCRIPTION DATE
COMPUTER: C032268.dwg FIELD BOOK: BOOK 208 PC. 1 FILE NO: 032268	DATE: SCALE: 1"=50' HORZ. VERT. NONE
PROJ. MGR. DRG CHECKED BY: ML DRAWN BY: TPC	CERTIFICATE OF SURVEY WAYNE L. PHIPPS 4178 SIBLEY STREET PEQUOT LAKES, MN 56472
SHEET 1 OF 1	DATE: SCALE: 1"=50' HORZ. VERT. NONE