

# CERTIFICATE OF SURVEY

PART OF GOVERNMENT LOT 5,  
SECTION 28, TOWNSHIP 142 NORTH, RANGE 26 WEST,  
CASS COUNTY, MINNESOTA

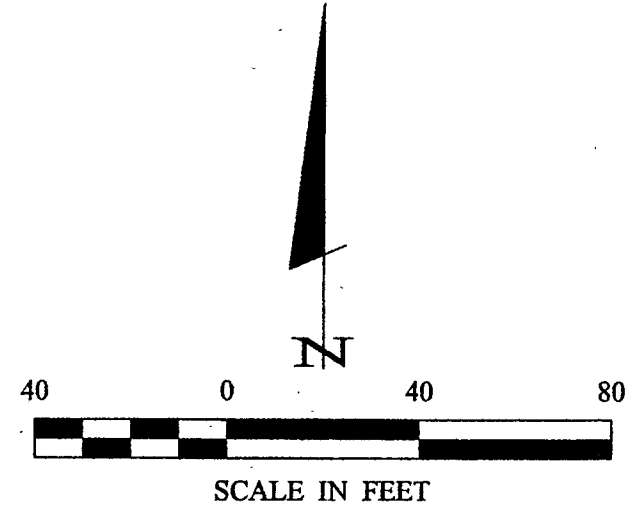

● DENOTES MONUMENT FOUND  
 ≡ DENOTES DELINEATED WETLAND

ORIENTATION OF THIS BEARING SYSTEM IS BASED ON THE SOUTH LINE OF GOV'T LOT 5 TO HAVE AN ASSUMED BEARING OF S 89° 56' 08" E.

RECEIVED  
 #2144  
 DEC -9 2003  
 28/142/26  
 CASS COUNTY SURVEYOR

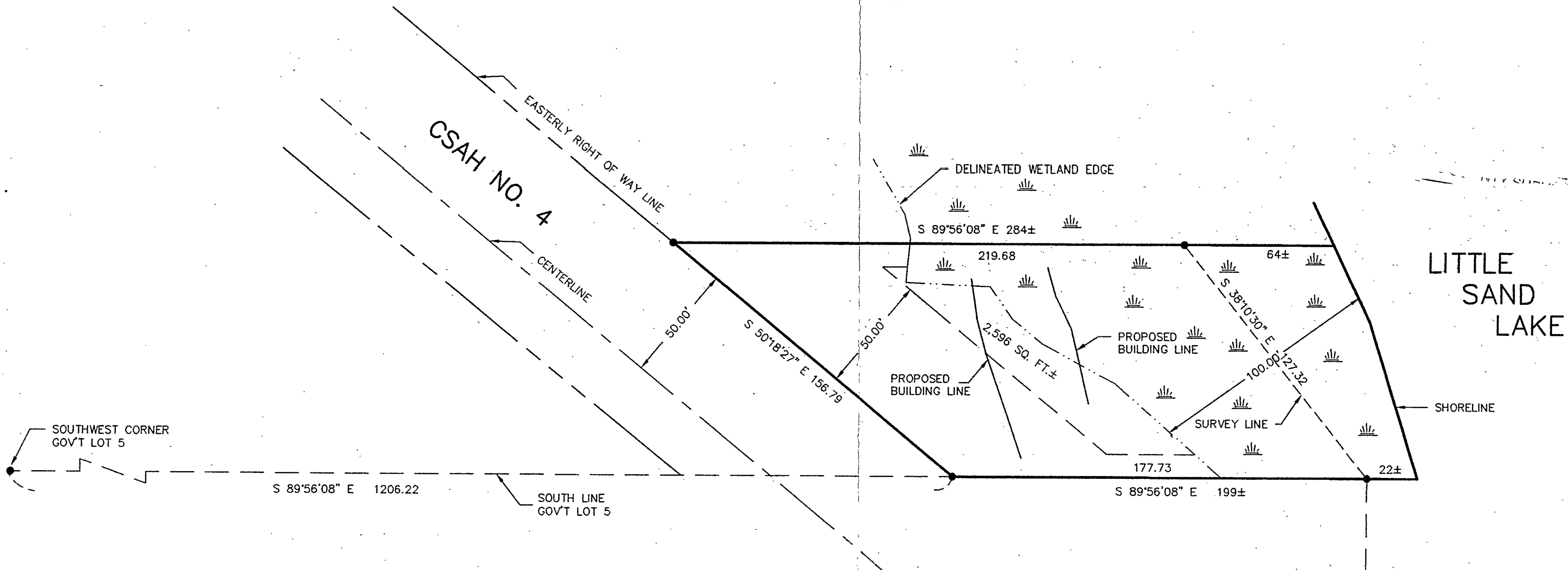

LANDecker & Associates, Inc. Engineering · Surveying · Planning Walker, MN 56484 Phone: 1-218-547-1296 Fax: 1-218-547-2272	
I HEREBY CERTIFY THAT THIS SURVEY, PLAN, SPECIFICATION, OR REPORT WAS PREPARED BY ME OR UNDER MY DIRECT SUPERVISION AND THAT I AM A LICENSED PROFESSIONAL ENGINEER IN THE STATE OF MINNESOTA UNDER THE LAWS OF THE STATE OF MINNESOTA.	DATE: 11/21/03 BY: [Signature] LIC. NO. 21367
PROJECT: 022157 CHECKED BY: TLF DRAWN BY: DRG	COMPUTER: 022157 FIELD BOOK: BOOK 193 PG. 77 FILE NO.: 022157
REVISIONS DATE DESCRIPTION	DATE: 11/21/03 SCALE: 1"=40' HORZ. VERT. NONE
CERTIFICATE OF SURVEY ALAN S. RAJDL 320 EAGLE AVENUE NE REMER, MN 56672	
SHEET 1 OF 1	