

# CERTIFICATE OF SURVEY

PART OF GOVERNMENT LOT 2,  
SECTION 30, TOWNSHIP 145 NORTH, RANGE 29 WEST,  
CASS COUNTY, MINNESOTA 23

NORTHWEST CORNER  
SECTION 30

EAST LINE LOT 1

WEST LINE LOT 2

GOV'T LOT 1, SECTION 25,  
T 145 N, R 29 W

CHERRY STREET

GOV'T LOT 2, SECTION 30,  
T 145 N, R 28 W

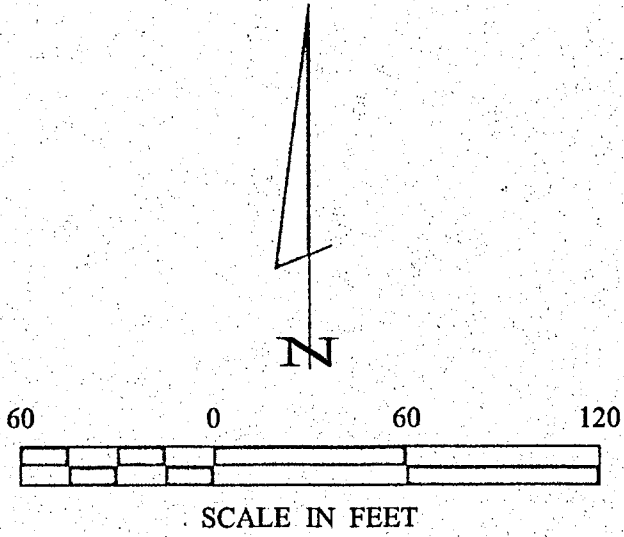

- DENOTES MONUMENT FOUND
- DENOTES IRON MONUMENT SET MARKED BY LICENSE NO. 21367

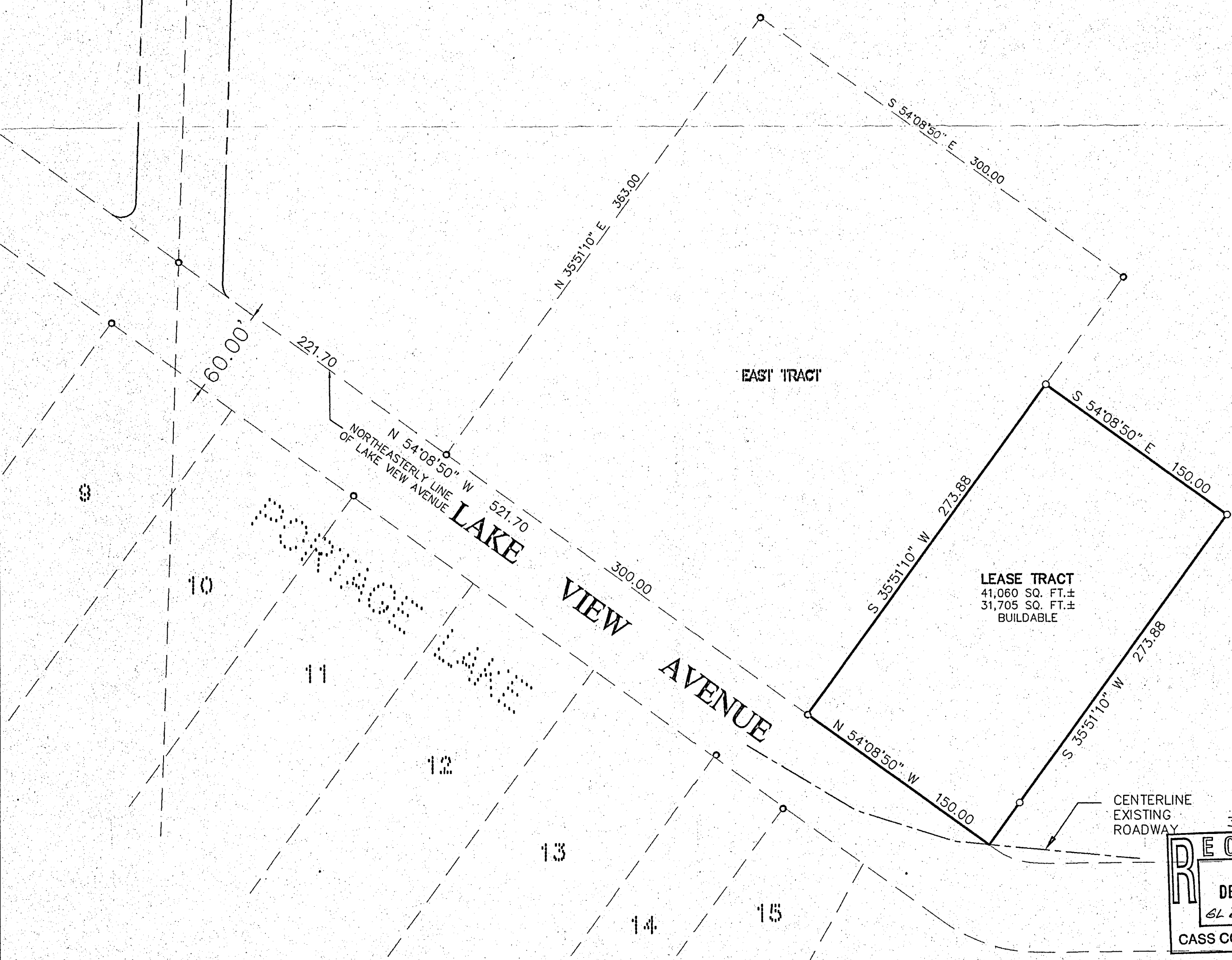

**LEASE TRACT**  
41,060 SQ. FT.±  
31,705 SQ. FT.±  
BUILDABLE

30/115/28  
**RECEIVED**  
#240  
DEC -9 2003  
BL 2 30/145/28  
CASS COUNTY SURVEYOR

1 1 1	<b>CERTIFICATE OF SURVEY</b>	PROJ. MGR. DRG	COMPUTER: 032259	DATE:	REVISIONS	I HEREBY CERTIFY THAT THIS SURVEY, PLAN, SPECIFICATION, OR REPORT WAS PREPARED BY ME OR UNDER MY DIRECT SUPERVISION AND THAT I AM A DULY LICENSED PROFESSIONAL ENGINEER OR LAND SURVEYOR UNDER THE LAWS OF THE STATE OF MINNESOTA.  Myron Landecker DATE 11/18/03 LIC. NO. 7432
	JOHN BEEM 14908 IOWANA BEACH ROAD NW BENA, MN 56626	CHECKED BY: ML	FIELD BOOK: BOOK 206 PG. 28	SCALE: HORZ. 1"=60'	DATE DESCRIPTION BY	
		DRAWN BY: DRG	FILE NO: 032259	VERT. NONE		<p><b>Landecker &amp; Associates, Inc.</b> Engineering • Surveying • Planning Walker, MN 56484 Phone: 1-218-547-1296 Fax: 1-218-547-2272</p>