

CERTIFICATE OF SURVEY

PART OF GOVERNMENT LOT 5,
SECTION 3, TOWNSHIP 139 NORTH, RANGE 30 WEST,
CASS COUNTY, MINNESOTA

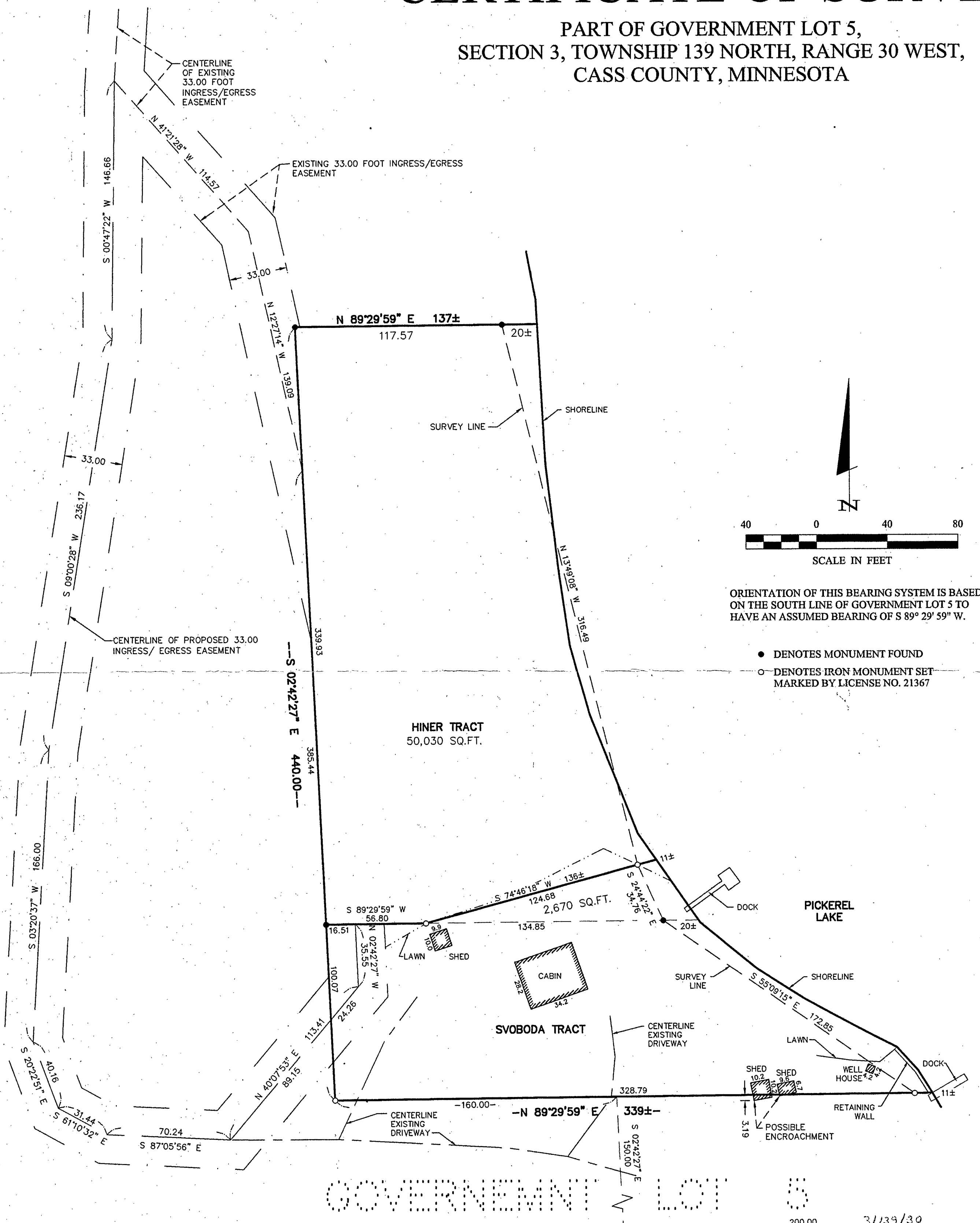

ORIENTATION OF THIS BEARING SYSTEM IS BASED ON THE SOUTH LINE OF GOVERNMENT LOT 5 TO HAVE AN ASSUMED BEARING OF S 89° 29' 59" W.

- DENOTES MONUMENT FOUND
- DENOTES IRON MONUMENT SET MARKED BY LICENSE NO. 21367

GOVERNMENT LOT 5

3/139/30
RECEIVED
#2137
DEC - 9 2003
GL5 3/139/30
CASS COUNTY SURVEYOR

SHEET 1 OF 1	CERTIFICATE OF SURVEY		PROJ. MGR. TLF	COMPUTER: FIELD BOOK:	DATE: 4/20/03	REVISIONS		HEREBY CERTIFY THAT THIS SURVEY, PLAN, SPECIFICATION OR REPORT WAS PREPARED BY ME OR UNDER MY DIRECT SUPERVISION AND THAT I AM A DULY LICENSED PROFESSIONAL ENGINEER OR LAND SURVEYOR UNDER THE LAWS OF THE STATE OF MINNESOTA. <i>[Signature]</i> TERRY L. FREEMAN DATE: 4/20/03 LIC. NO. 21367	 Landecker & Associates, Inc. Engineering • Surveying • Planning Walker, MN 56484 Phone: 1-218-547-1296 Fax: 1-218-547-2272
	ROGER SVOBODA 7823 GARDEN LANE JUSTICE, IL 60458	CHECKED BY: ML	BOOK 204 PG. 37	SCALE: HORZ. 1"=30'	DATE	DESCRIPTION	BY		
	DRAWN BY: DRG/ABL	FILE NO: 032182	VERT. NONE						