

CERTIFICATE OF SURVEY

LOT 2, BLOCK ONE,
WHIPHOLT LAKESHORE VILLAGE FIRST ADDITION,
SECTION 8, TOWNSHIP 141 NORTH, RANGE 29 WEST,
CASS COUNTY, MINNESOTA

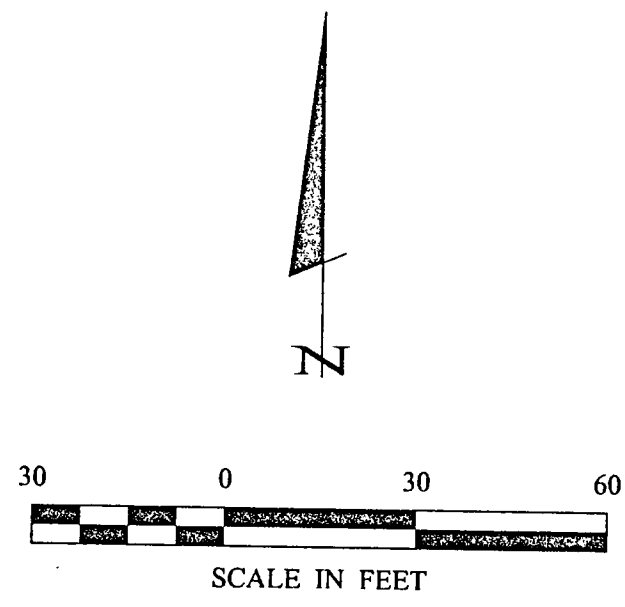

- DENOTES MONUMENT FOUND
- DENOTES IRON MONUMENT SET MARKED BY LICENSE NO. 21367
- 20, 21 DENOTES LOT IN AUDITORS PLAT

ORIENTATION OF THIS BEARING SYSTEM IS BASED ON THE EAST LINE OF THE LOT 15 TO HAVE AN ASSUMED BEARING OF N 02° 14' 07" E.

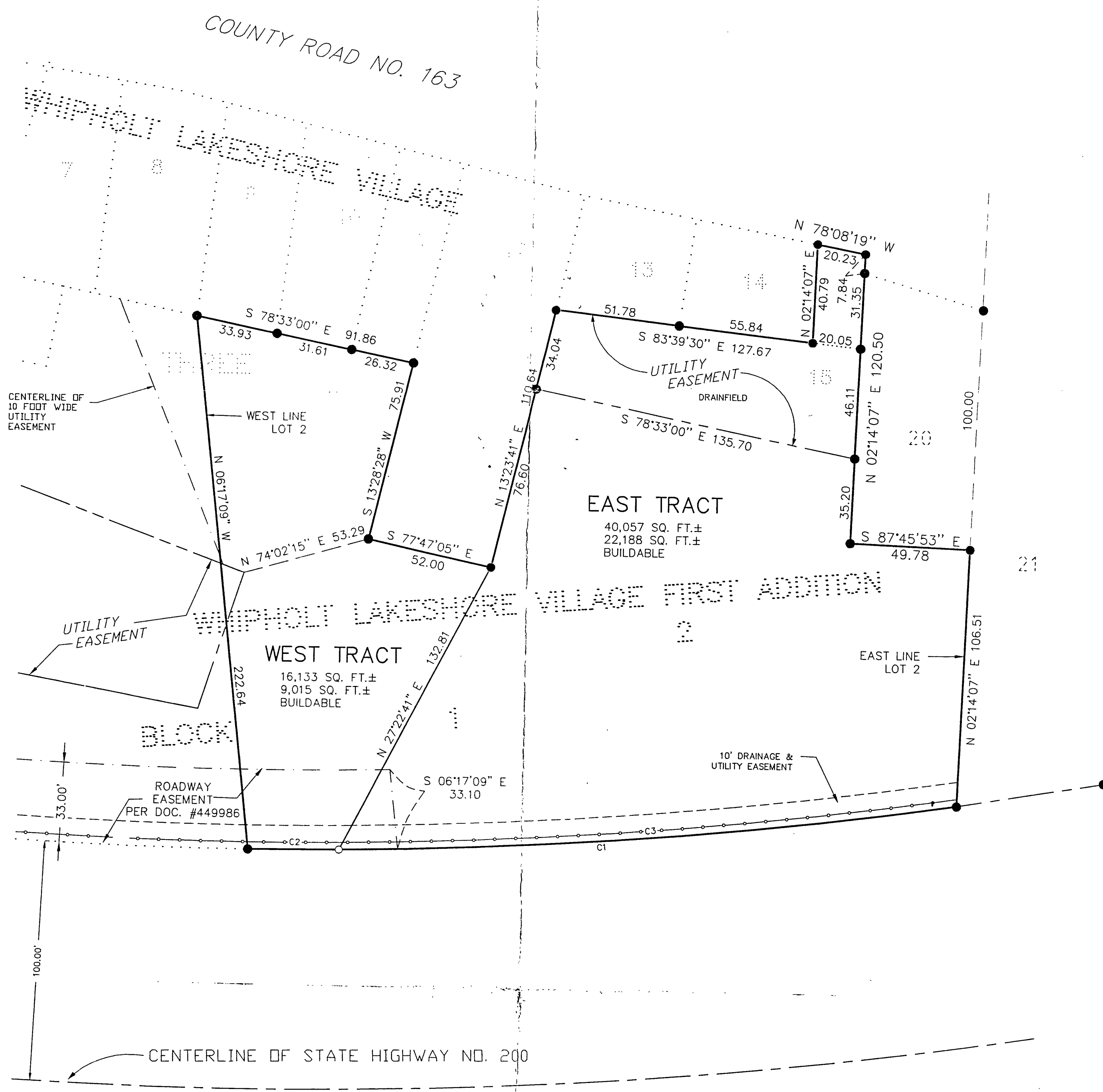

CURVE TABLE					
CURVE	DELTA	LENGTH	RADIUS	CHORD BRG	CHORD
C1	?=8°53'06"	294.89	1901.63	N85°39'49"E	294.60
C2	?=1°08'11"	37.72	1901.63	N89°32'16"E	37.72
C3	?=7°44'55"	257.17	1901.63	N85°05'43"E	256.98

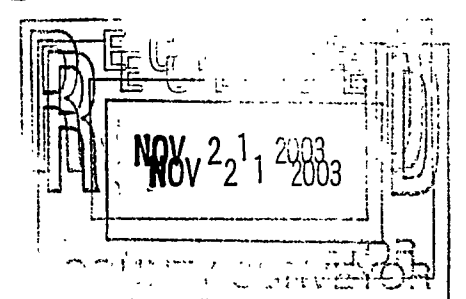

SHEET 1 OF 1	CERTIFICATE OF SURVEY TOM PROUDFOOT 1658 WHIPHOLT BEACH ROAD NW WALKER, MN 56484	PROJ. MGR. DRG CHECKED BY: TLF DRAWN BY: ABL	COMPUTER: 012164 FIELD BOOK: BOOK 179 PG. 33 FILE NO: 012164	DATE: 8/27/03 SCALE: HORIZ. 1"=30' VERT. NONE	REVISIONS DESCRIPTION BY DATE	I HEREBY CERTIFY THAT THIS SURVEY, PLAN, SPECIFICATION, OR REPORT WAS PREPARED BY ME OR UNDER MY DIRECT SUPERVISION AND THAT I AM A DULY LICENSED PROFESSIONAL ENGINEER OR LAND SURVEYOR UNDER THE LAWS OF THE STATE OF MINNESOTA. TERRY L. FREEMAN DATE 8/27/03 LIC. NO. 21367
	Landecker & Associates, Inc. Engineering - Surveying - Planning Walker, MN 56484 Phone: 1-218-547-1296 Fax: 1-218-547-2272					

A 356