

CERTIFICATE OF SURVEY

PART OF GOVERNMENT LOT 5, AND THE SOUTHEAST QUARTER OF THE SOUTHWEST QUARTER, SECTION 5,
TOWNSHIP 141 NORTH, RANGE 29 WEST, CASS COUNTY, MINNESOTA

FOR: DAN PIPRUDE
P.O. BOX 323
WALKER, MN. 56484

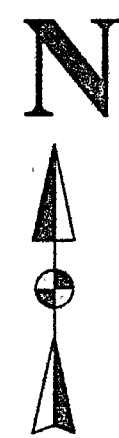

1"=100'

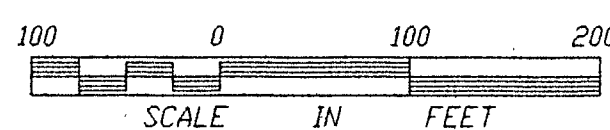

- DENOTES FOUND IRON MONUMENT
- DENOTES IRON MONUMENT SET MARKED BY REGISTRATION NO. 21367
- ⊙ DENOTES BRASS CAP MONUMENT FOUND

ORIENTATION OF THIS BEARING SYSTEM IS ASSUMED

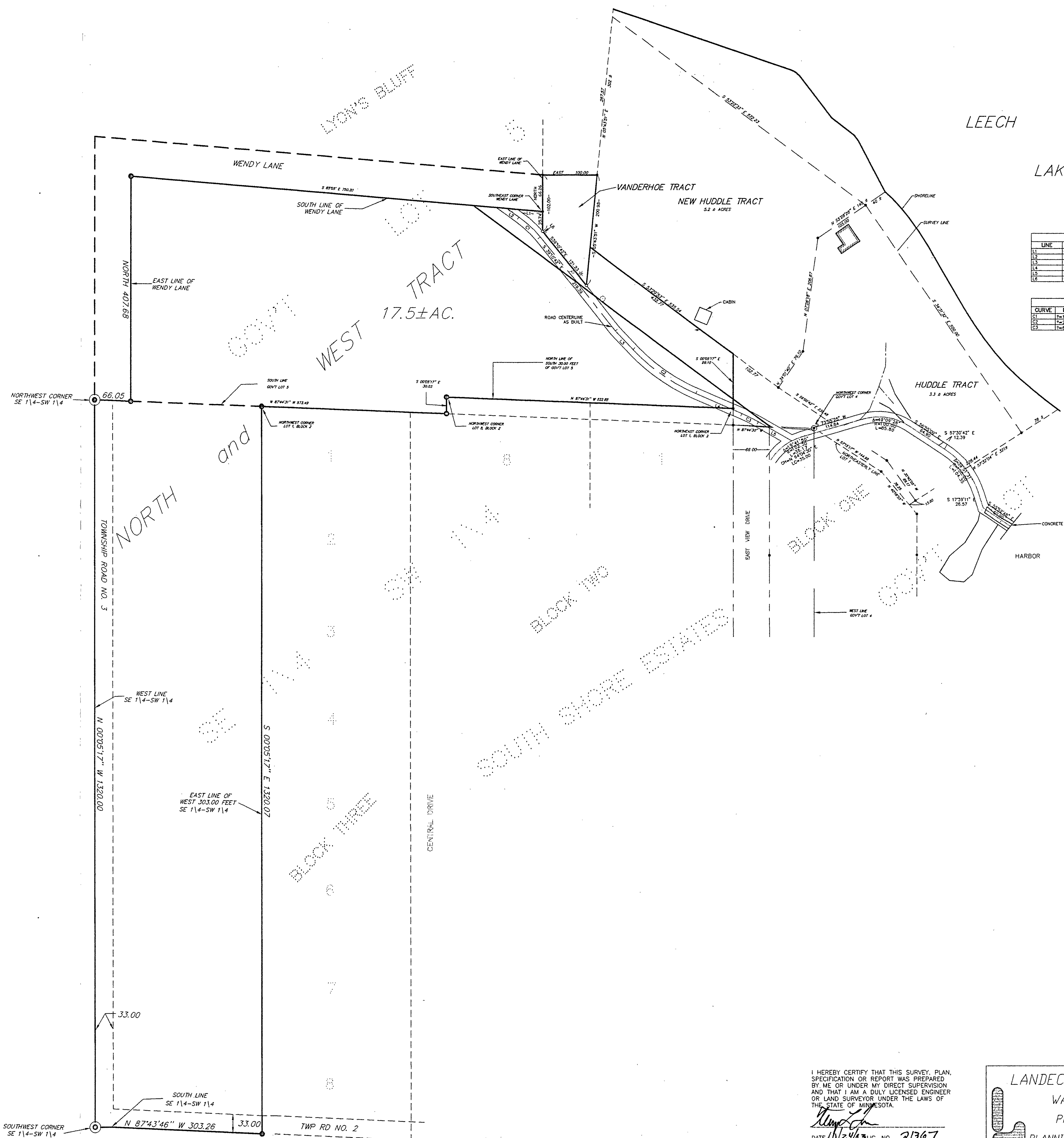

LINE	LENGTH	BEARING
L1	64.74	N 89°05'00" W
L2	26.33	S 24°20'14" E
L3	48.78	S 24°20'14" E
L4	89.95	S 66°38'58" E
L5	129.72	S 80°28'11" E
L6	15.97	N 20°52'24" W

CURVE	DELTA	LENGTH	RADIUS	CHORD	BRC	CHORD
C1	141°54'32"	151.71	1000.00	148.16	100°	151.69
C2	142°32'22"	140.28	1000.00	135.03	99°	139.34
C3	142°20'41"	133.23	1000.00	126.78	98°	132.21

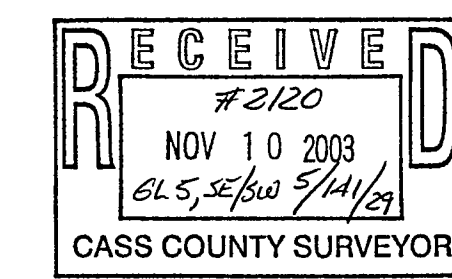

I HEREBY CERTIFY THAT THIS SURVEY, PLAN, SPECIFICATION OR REPORT WAS PREPARED BY ME OR UNDER MY DIRECT SUPERVISION AND THAT I AM A DULY LICENSED ENGINEER OR LAND SURVEYOR UNDER THE LAWS OF THE STATE OF MINNESOTA.

[Signature]
DATE: 10/24/03 UC. NO. 21367

LANDECKER & ASSOCIATES INC.
WALKER, MN. 56484
PHONE 218-547-1296
PLANNING ENGINEERING SURVEYING

PROG. MGR.	DATE	REVISIONS	WARRANTY TRACT	COMPUTER
TLF	10/24/03	11/20/02		87559-9
CHECKED BY	SCALE			BOOK PG.
TLF	HORIZ. 1"=100'			FILE NO. 107570-9
DRAWN BY	VERT. NONE			SHEET 1 OF 1