

# CERTIFICATE OF SURVEY

LOTS 18-22 ISLAND VIEW AND GOVERNMENT LOT 2,  
SECTION 18, TOWNSHIP 140 NORTH, RANGE 28 WEST,  
CASS COUNTY, MINNESOTA

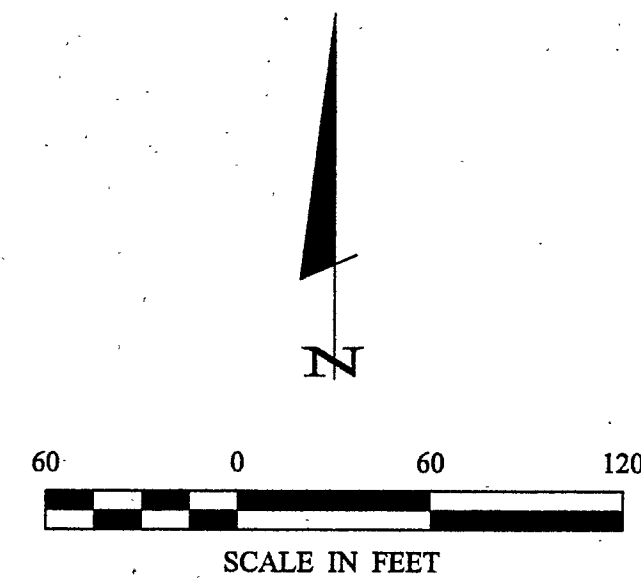

- DENOTES MONUMENT FOUND
- DENOTES IRON MONUMENT SET MARKED BY LICENSE NO. 21367
- ⊕ DENOTES SEPTIC LIFT STATION
- DENOTES POWER POLE
- DENOTES OVERHEAD ELECTRIC LINE

ORIENTATION OF THIS BEARING SYSTEM IS BASED ON THE SOUTH LINE OF GOVERNMENT LOT 2 TO HAVE AN ASSUMED BEARING OF N 76° 23' 54" E.

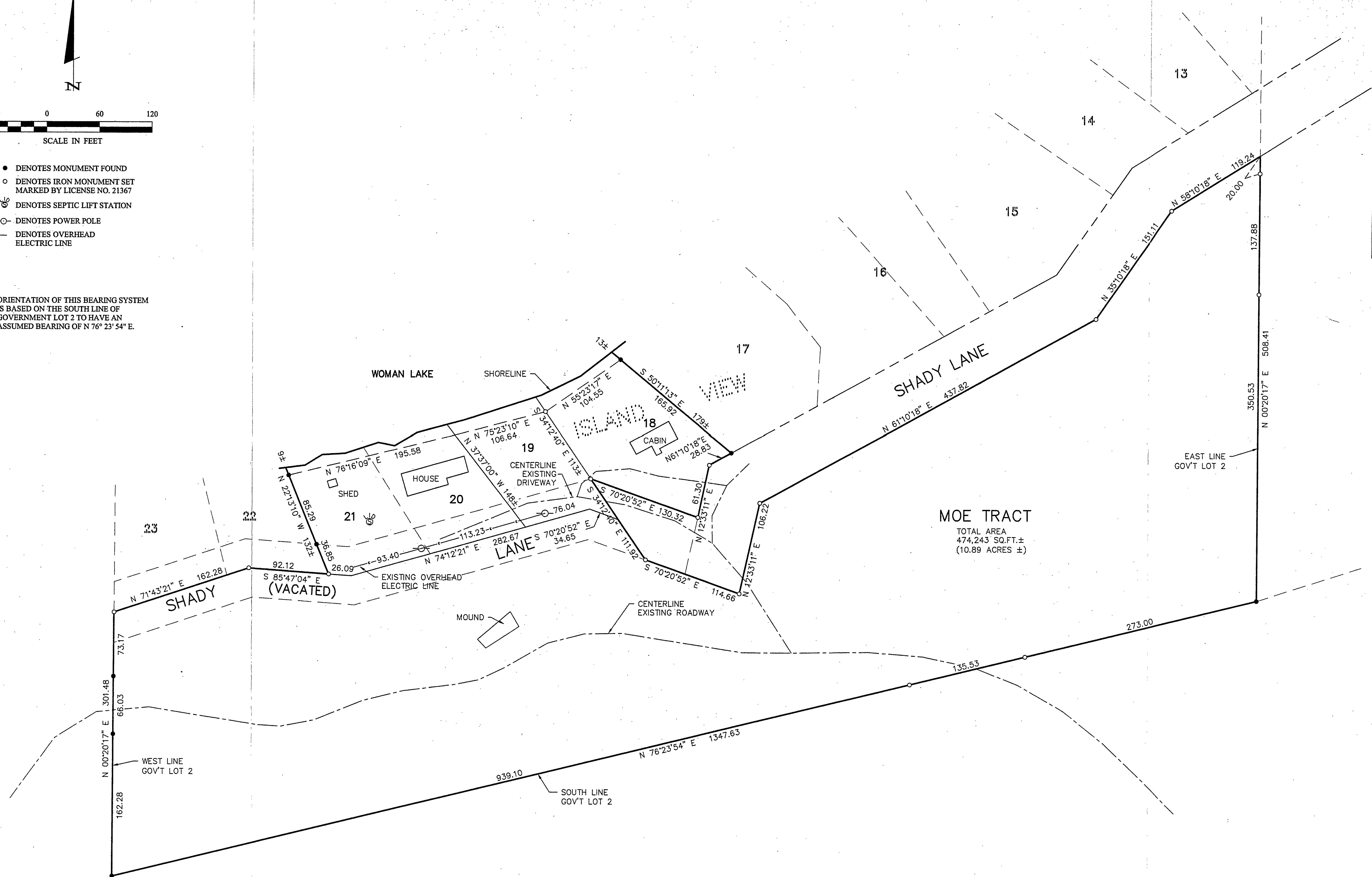

**RECEIVED**  
#2117  
NOV 10 2003  
6:22 10/14/03  
CASS COUNTY SURVEYOR

<b>CERTIFICATE OF SURVEY</b> ROBERT & KAREN MOE 17335 25TH AVENUE NORTH PLYMOUTH, MN 55447		RECEIVED #2117 NOV 10 2003 6:22 10/14/03 CASS COUNTY SURVEYOR		<b>Landecker &amp; Associates, Inc.</b> Engineering · Surveying · Planning Walker, MN 56481 Phone: 1218-547-1296 Fax: 1218-547-2272	
PROJ. MGR.	DRG	CHECKED BY:	TLF	DRAWN BY:	ABL/DRG
COMPUTER:	032160	FIELD BOOK:	BOOK 201 - PG. 20	FILE NO.:	032160
DATE:	10/14/03	SCALE:	1"=60'	HORIZ.	VERT. NONE
REVISIONS:	DESCRIPTION	DATE	BY		
I HEREBY CERTIFY THAT THIS SURVEY, PLAN, SPECIFICATION, OR REPORT WAS PREPARED BY ME OR UNDER MY DIRECT SUPERVISION AND THAT I AM A LICENSED PROFESSIONAL SURVEYOR UNDER THE LAWS OF THE STATE OF MINNESOTA.					
DATE: 10/14/03 SURVEYOR: FERRY, L. FREEMAN LIC. NO. 21767					