

NE corner Sec. 25

North line of the S1/2-SE1/4-NE1/4

RECEIVED
OCT 27 2003
COUNTY SURVEYOR

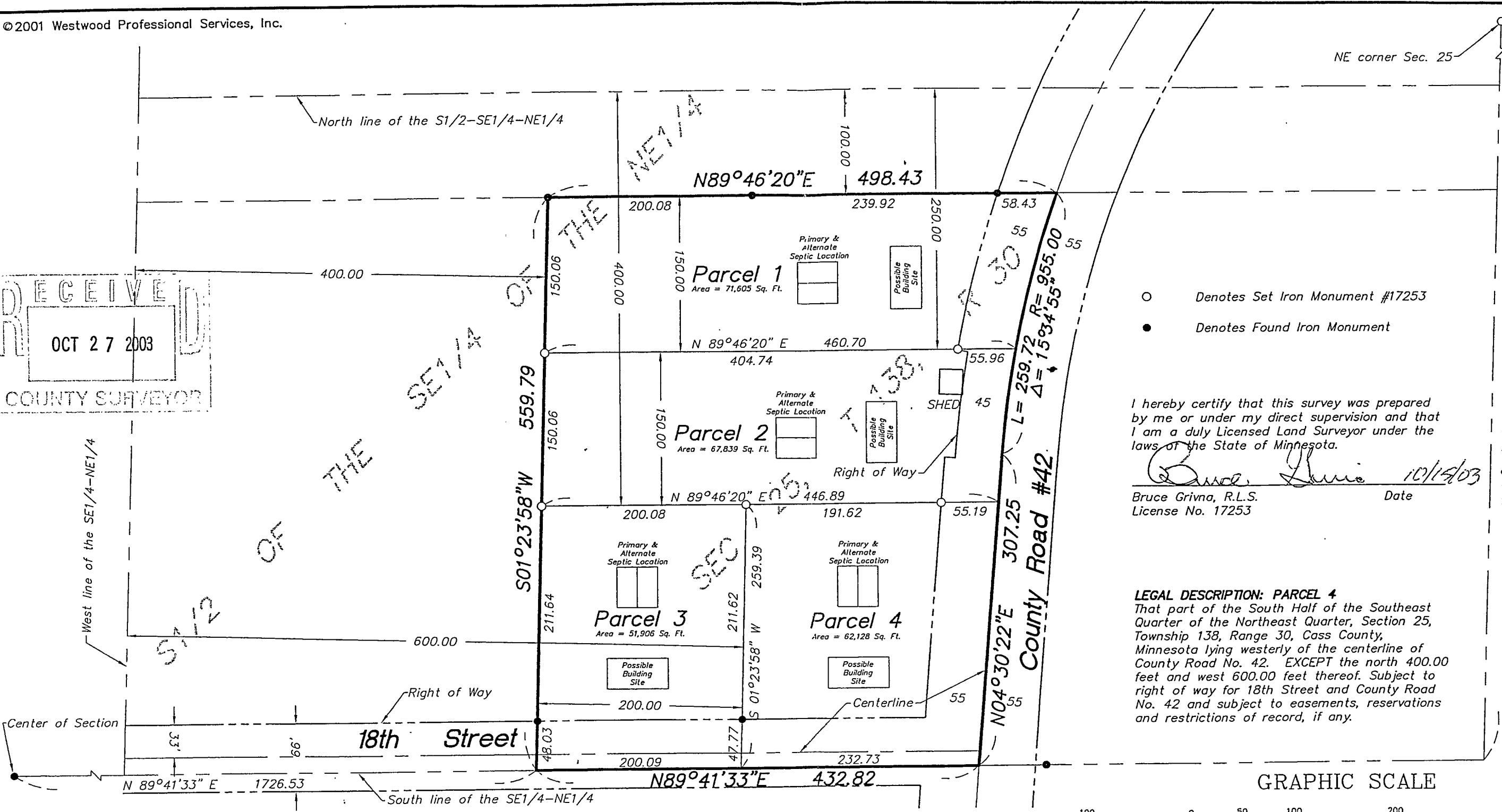

- Denotes Set Iron Monument #17253
- Denotes Found Iron Monument

I hereby certify that this survey was prepared by me or under my direct supervision and that I am a duly Licensed Land Surveyor under the laws of the State of Minnesota.

Bruce Grivna 10/15/03
Bruce Grivna, R.L.S. Date
License No. 17253

LEGAL DESCRIPTION: PARCEL 4
That part of the South Half of the Southeast Quarter of the Northeast Quarter, Section 25, Township 138, Range 30, Cass County, Minnesota lying westerly of the centerline of County Road No. 42. EXCEPT the north 400.00 feet and west 600.00 feet thereof. Subject to right of way for 18th Street and County Road No. 42 and subject to easements, reservations and restrictions of record, if any.

GRAPHIC SCALE

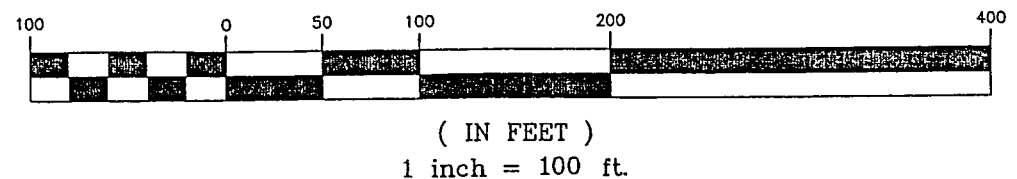

LEGAL DESCRIPTION: PARCEL 1
The South 150.00 feet of the North 250.00 feet of the South Half of the Southeast Quarter of the Northeast Quarter, Section 25, Township 138, Range 30, Cass County, Minnesota lying westerly of the centerline of County Road No. 42. EXCEPT the West 400.00 feet thereof. Subject to right of way for County Road No. 42 and subject to easements, reservations and restrictions of record, if any.

LEGAL DESCRIPTION: PARCEL 2
The South 150.00 feet of the North 400.00 feet of the South Half of the Southeast Quarter of the Northeast Quarter, Section 25, Township 138, Range 30, Cass County, Minnesota lying westerly of the centerline of County Road No. 42. EXCEPT the West 400.00 feet thereof. Subject to right of way for County Road No. 42 and subject to easements, reservations and restrictions of record, if any.

LEGAL DESCRIPTION: PARCEL 3
The east 200.00 feet of the west 600.00 feet of the South Half of the Southeast Quarter of the Northeast Quarter, Section 25, Township 138, Range 30, Cass County, Minnesota. EXCEPT the North 400.00 feet thereof. Subject to right of way for 18th Street and subject to easements, reservations and restrictions of record, if any.

Central Minnesota Surveying
A division of Westwood Professional Services, Inc.
411 Laurel Street
Brainerd, MN 56401 (218) 829-1751

Crew: _____
Checked: BWG
Drawn: CDH
Record Drawing by/date: _____

Prepared for:
Ed Freirmuth
28471 Mayo Hills Road
Pequot Lakes, Minnesota 56472

Certificate of Survey
Pine River, Minnesota

Part of the SE-NE
Sec. 25, T 138, R 30

A 336