

CERTIFICATE OF SURVEY

PART OF GOVERNMENT LOT 5,
SECTION 33, TOWNSHIP 140 NORTH, RANGE 31 WEST,
CASS COUNTY, MINNESOTA

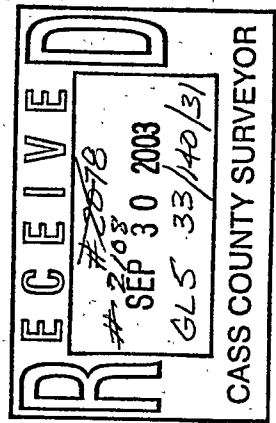

Landecker & Associates, Inc.
Engineering • Surveying • Planning
Wadena, MN 56484
Phone 1-818-541-1236
Fax 1-818-541-2272

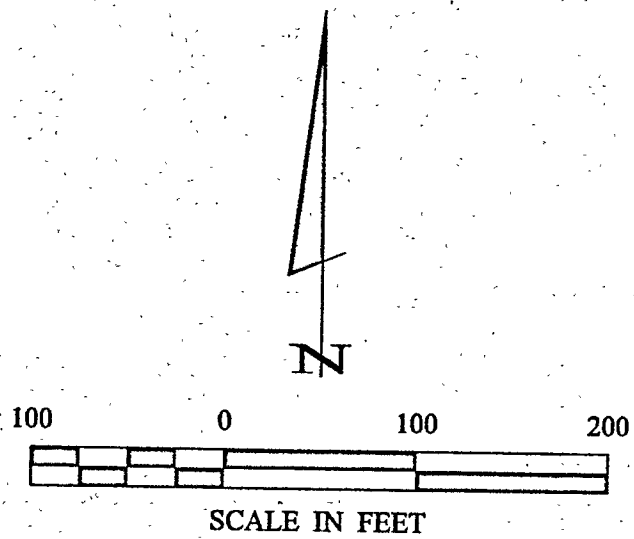

- DENOTES MONUMENT FOUND
- DENOTES IRON MONUMENT SET MARKED BY LICENSE NO. 21367
- ≡ DENOTES WETLAND
- ⊗ DENOTES SEPTIC CLEANOUT
- DENOTES POWER POLE
- ☆ DENOTES LIGHT POLE
- E— DENOTES OVERHEAD ELECTRIC LINE
- ⊞ DENOTES TELEPHONE PEDESTAL

ORIENTATION OF THIS BEARING SYSTEM IS BASED ON THE NORTH LINE OF GOVERNMENT LOT 5 TO HAVE AN ASSUMED BEARING OF N 89° 16' 51" E.

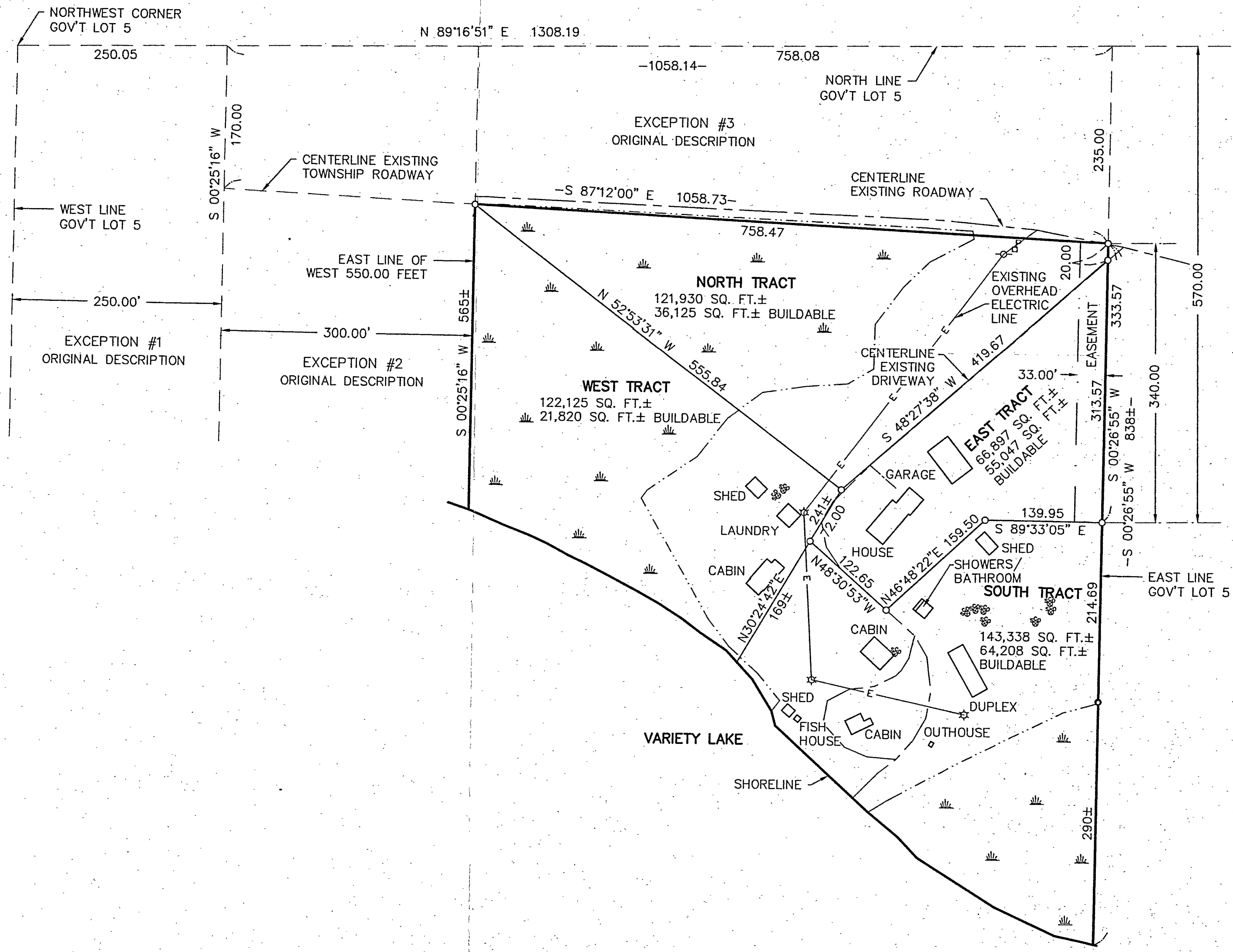

CERTIFICATE OF SURVEY		COMPUTER:		DATE:		REVISIONS DESCRIPTION	
PROJ. MGR.	DRG	032191	DATE:	DATE:	DATE:	DATE:	DATE:
CHECKED BY:	FIELD BOOK:		SCALE:	SCALE:	SCALE:	SCALE:	SCALE:
ML	BOOK 201	PG. 59	HORIZ. 1"=100'	HORIZ. 1"=100'	HORIZ. 1"=100'	HORIZ. 1"=100'	HORIZ. 1"=100'
DRAWN BY:	FILE NO.:	032191	VERT. NONE	VERT. NONE	VERT. NONE	VERT. NONE	VERT. NONE
ABL							
SHEET		1		9		1	
KENT NELSON		30521 COUNTY ROAD 33		AKELEY, MN 56433			