

CERTIFICATE OF SURVEY

PART OF GOVERNMENT LOTS 5 AND 6,
SECTION 27, TOWNSHIP 141 NORTH, RANGE 28 WEST,
CASS COUNTY, MINNESOTA

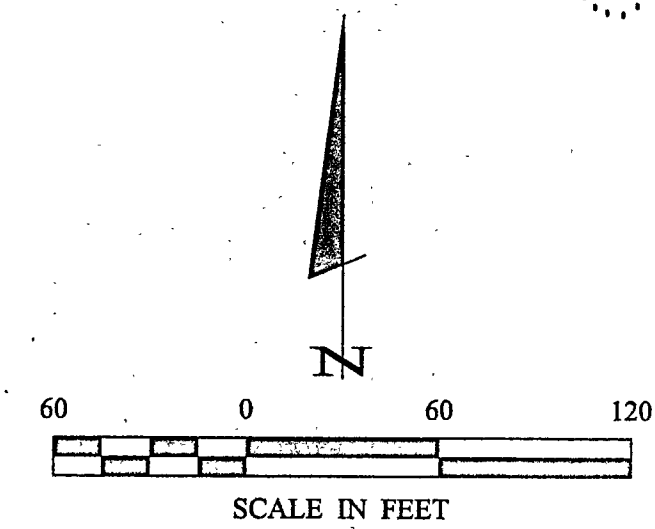
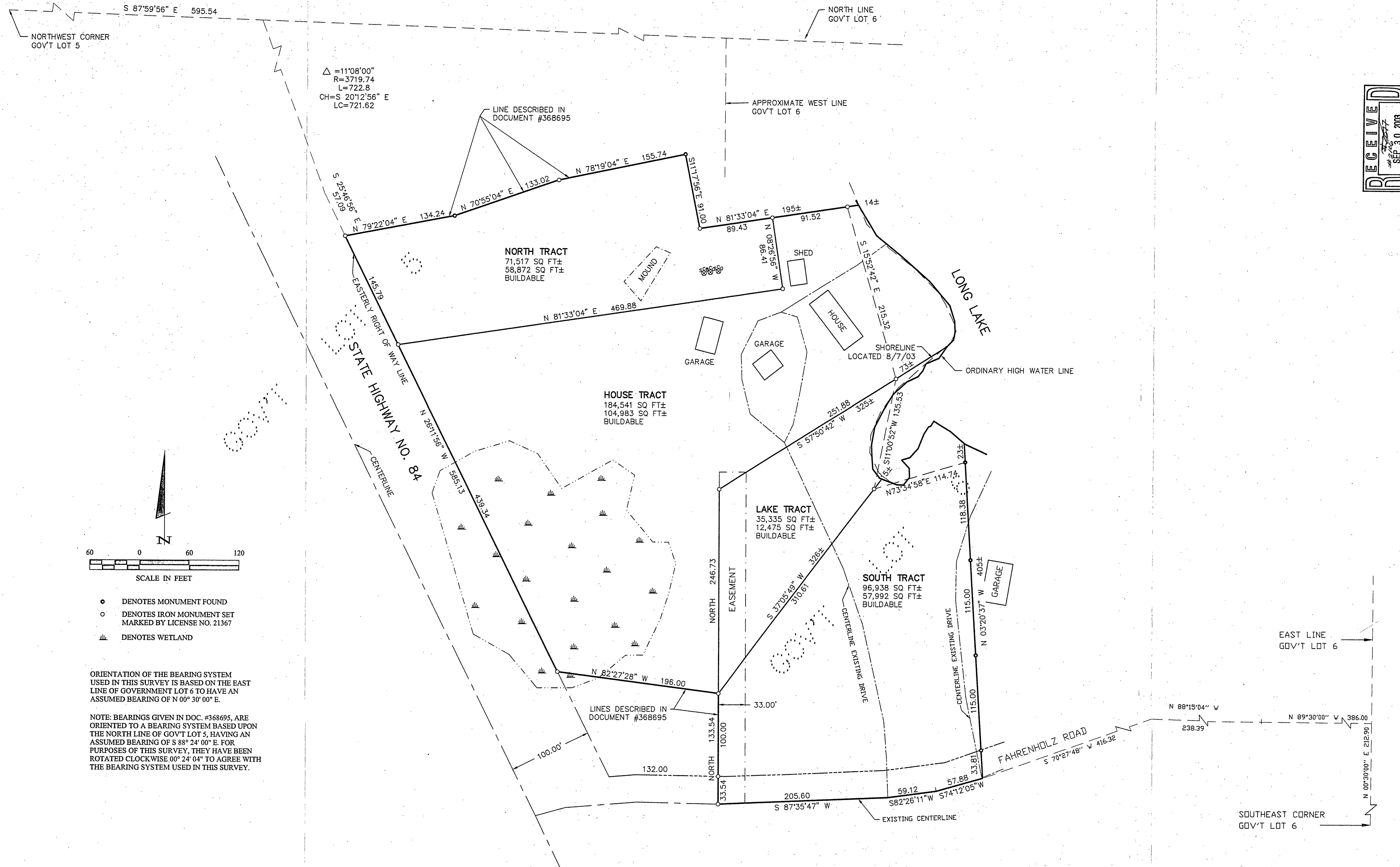

- DENOTES MONUMENT FOUND
- DENOTES IRON MONUMENT SET MARKED BY LICENSE NO. 21367
- ▬ DENOTES WETLAND

ORIENTATION OF THE BEARING SYSTEM USED IN THIS SURVEY IS BASED ON THE EAST LINE OF GOVERNMENT LOT 6 TO HAVE AN ASSUMED BEARING OF N 00° 30' 00" E.

NOTE: BEARINGS GIVEN IN DOC. #368695, ARE ORIENTED TO A BEARING SYSTEM BASED UPON THE NORTH LINE OF GOV'T LOT 5, HAVING AN ASSUMED BEARING OF S 88° 24' 00" E. FOR PURPOSES OF THIS SURVEY, THEY HAVE BEEN ROTATED CLOCKWISE 00° 24' 04" TO AGREE WITH THE BEARING SYSTEM USED IN THIS SURVEY.

RECEIVED
SEP 30 2003
27/11/28

CASS COUNTY SURVEYOR
DATE 09/30/03 LIC. NO. 2452

Landecker & Associates, Inc.
Engineering, Surveying, Planning
Walter, MN 56884
Phone: 1218-541-1296
Fax: 1218-541-2272

PROJ. MOR.	COMPUTER	DATE	BY
T/LF	032171		
CHECKED BY:	FIELD BOOK:	SCALE:	REVISIONS DESCRIPTION
M/L	BOOK 200 PG. 53	HORIZ. _HORIZ_	
DRAWN BY:	FILE NO:	VERT. _NONE_	
DRG/ABL	032171		

CERTIFICATE OF SURVEY
JAY MANDERS
1506 FAHRENHOLZ ROAD
LONGVILLE, MN. 56655