

CERTIFICATE OF SURVEY

PART OF GOVERNMENT LOT 1,
SECTION 14, TOWNSHIP 143 NORTH, RANGE 30 WEST,
CASS COUNTY, MINNESOTA

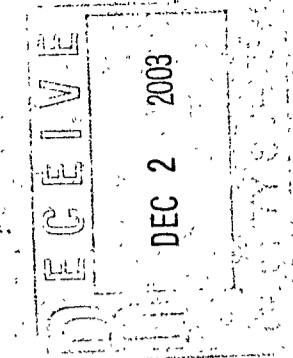

Landecker & Associates, Inc.
 Engineering - Surveying - Planning
 Walker, MN 56484
 Phone: 1218-547-196
 Fax: 1218-547-2372

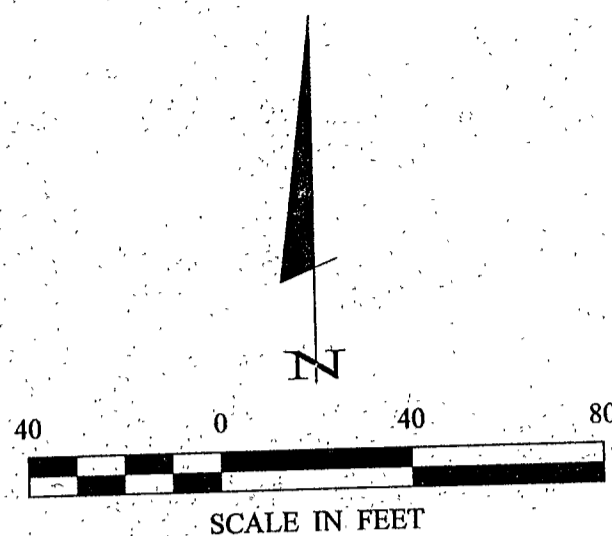

- DENOTES MONUMENT FOUND
- DENOTES IRON MONUMENT SET MARKED BY LICENSE NO. 21367

ORIENTATION OF THIS BEARING SYSTEM IS BASED ON THE SOUTH LINE OF GOVERNMENT LOT 1 TO HAVE AN ASSUMED BEARING OF S 89° 57' 17" E.

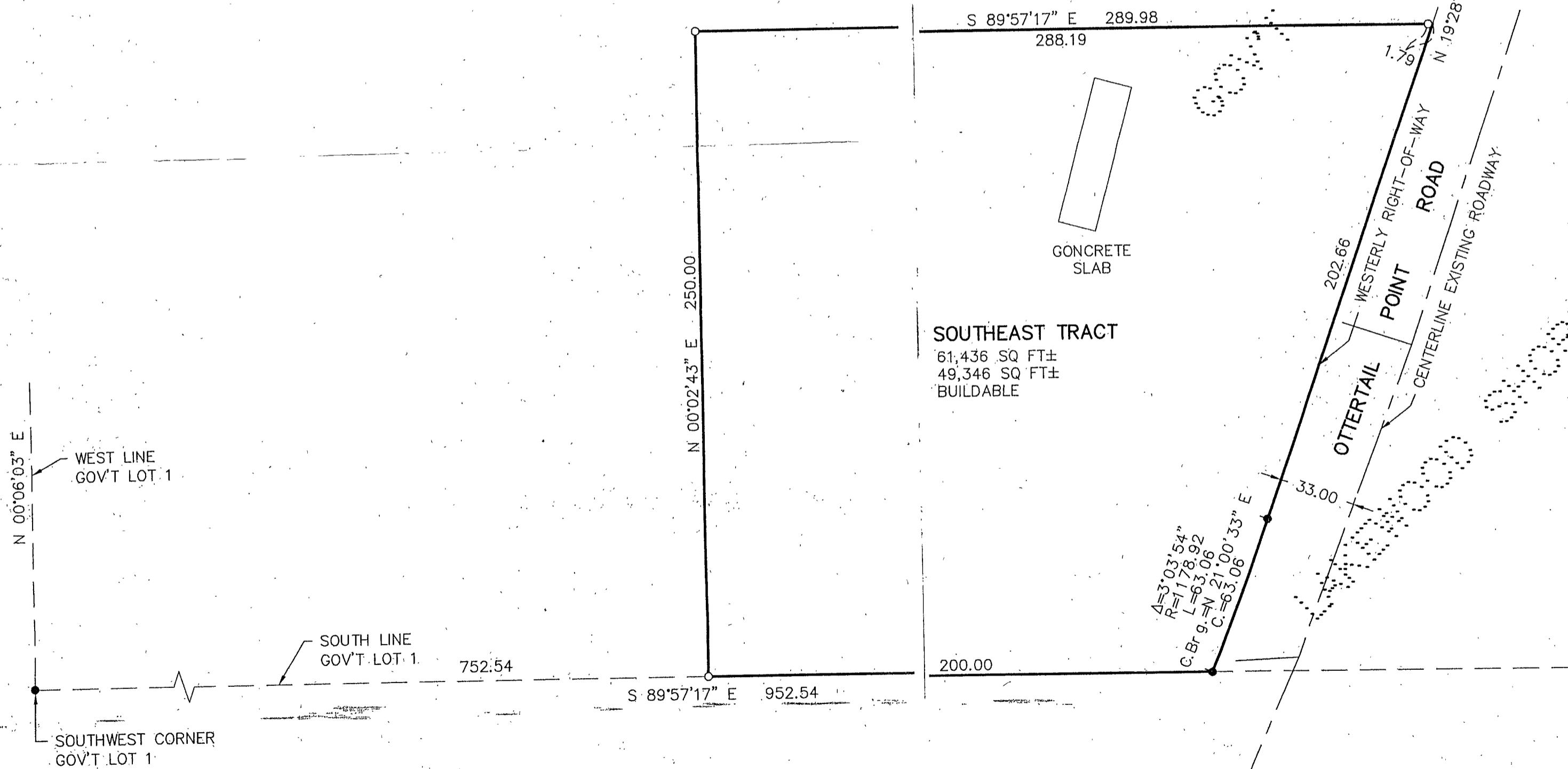

REVISIONS		DATE	DESCRIPTION	BY

DATE: 02/20/03	SCALE: 1"=40'	COMPUTER: 032208	FILE NO: 032208
HORZ. 1"=40'	VERT. NONE	PROJ. MGR. DRG.	CHECKED BY: ML
		BOOK 203 PG. 36	DRAWN BY: ABL

I HEREBY CERTIFY THAT THIS SURVEY, PLAN, SPECIFICATION, OR REPORT WAS PREPARED BY ME OR UNDER MY DIRECT SUPERVISION AND THAT I AM A LICENSED PROFESSIONAL ENGINEER OR LAND SURVEYOR UNDER THE LAWS OF THE STATE OF MINNESOTA.
Myron J. Landecker
 DATE 02/20/03 LIC. NO. 7452

CERTIFICATE OF SURVEY
 SHEET 1 OF 1
 CHESTER SMITH
 1422 8TH AVENUE SOUTH
 ANOKA, MN 55303