

# CERTIFICATE OF SURVEY

PART OF GOVERNMENT LOT 1,  
SECTION 34, TOWNSHIP 139 NORTH, RANGE 30 WEST,  
CASS COUNTY, MINNESOTA

RECEIVED  
# 2104  
NOV 21 2003  
GL 1 34/37/30  
COUNTY SURVEYOR

**Landecker & Associates, Inc.**  
Engineering · Surveying · Planning  
Walker, MN 56484  
Phone 1218-547-1906 Fax 1218-547-2272

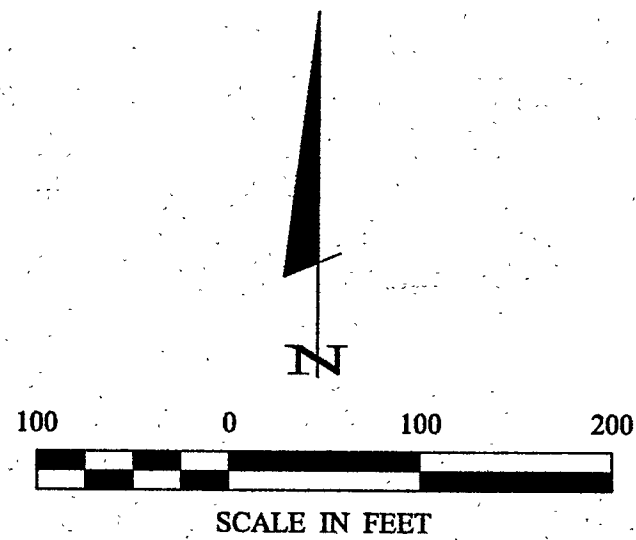

- DENOTES MONUMENT FOUND
- DENOTES IRON MONUMENT SET MARKED BY LICENSE NO. 21367

ORIENTATION OF THIS BEARING SYSTEM IS BASED ON THE NORTH LINE OF GOVERNMENT LOT 1 TO HAVE AN ASSUMED BEARING OF S 89° 09' 34" W.

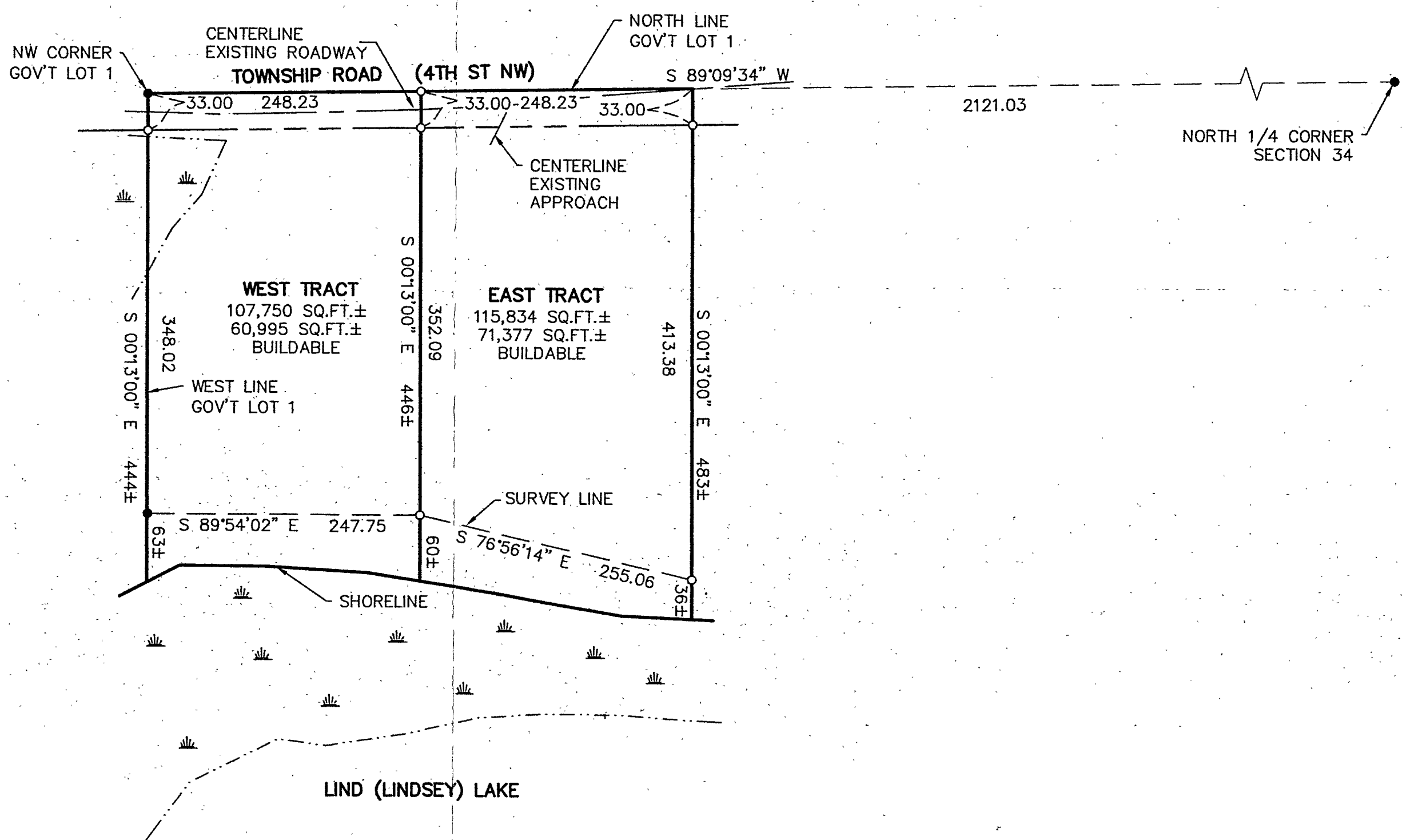

HEREBY CERTIFY THAT THIS SURVEY, PLAN, SPECIFICATION OR REPORT WAS PREPARED BY ME OR UNDER MY DIRECT SUPERVISION AND I AM A LICENSED PROFESSIONAL SURVEYOR OR LAND SURVEYOR UNDER THE LAWS OF THE STATE OF MINNESOTA.  
*Myron Landecker*  
DATE: 09/30/03 U.C. NO. 7157

REVISIONS	DATE	DESCRIPTION

DATE:	SCALE:	VERT.:
	1"=100'	NONE

COMPUTER:	FIELD BOOK:
032223	BOOK 203 PG. 72
FILE NO.:	FILE NO.:
032223	032223

PROJ. MGR.:	CHECKED BY:	DRAWN BY:
DRG	TLF	ABL/DRG

**CERTIFICATE OF SURVEY**  
JUSTIN PETERSON  
3409 4TH STREET NW  
BACKUS, MN, 56435