

CERTIFICATE OF SURVEY

for
MULLER

PART OF THE SOUTH HALF OF THE NORTHWEST QUARTER OF THE SOUTHWEST QUARTER
(S 1/2-NW 1/4-SW 1/4), SECTION 27, TOWNSHIP 141 NORTH, RANGE 28 WEST
OF THE 5th PRINCIPAL MERIDIAN, IN CASS COUNTY, MINNESOTA



SCALE: 1" = 100 FT

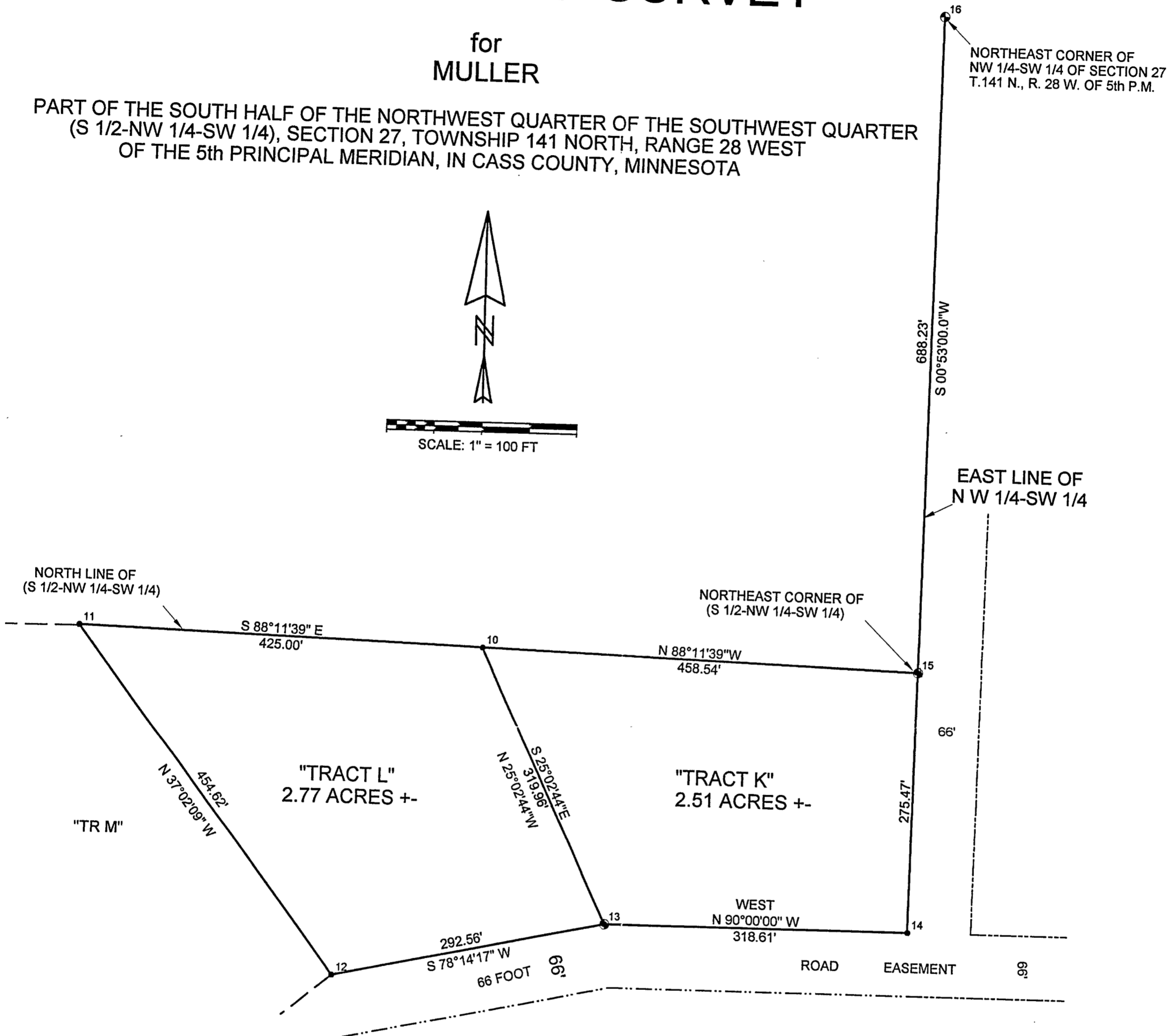

I, ROGER A. MUSTONEN, HEREBY CERTIFY THAT THIS SURVEY WAS PREPARED BY ME OR UNDER MY DIRECT SUPERVISION AND THAT I AM A DULY REGISTERED LAND SURVEYOR UNDER THE LAWS OF THE STATE OF MINNESOTA.

Roger A. Mustonen 9-05-2002
ROGER A. MUSTONEN, LAND SURVEYOR
MINNESOTA LICENSE 11946

A 294

