

# Certificate of Survey

Part of the Northwest Quarter of  
Section 29, Township 134 North, Range 29 West,  
Cass County, Minnesota.

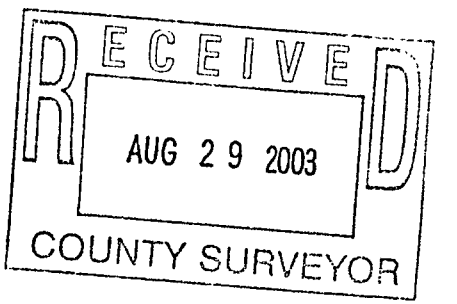

Northwest Corner  
Section 29-134-30  
N 188205.82  
E 492461.24

North quarter Corner  
Section 29-134-30

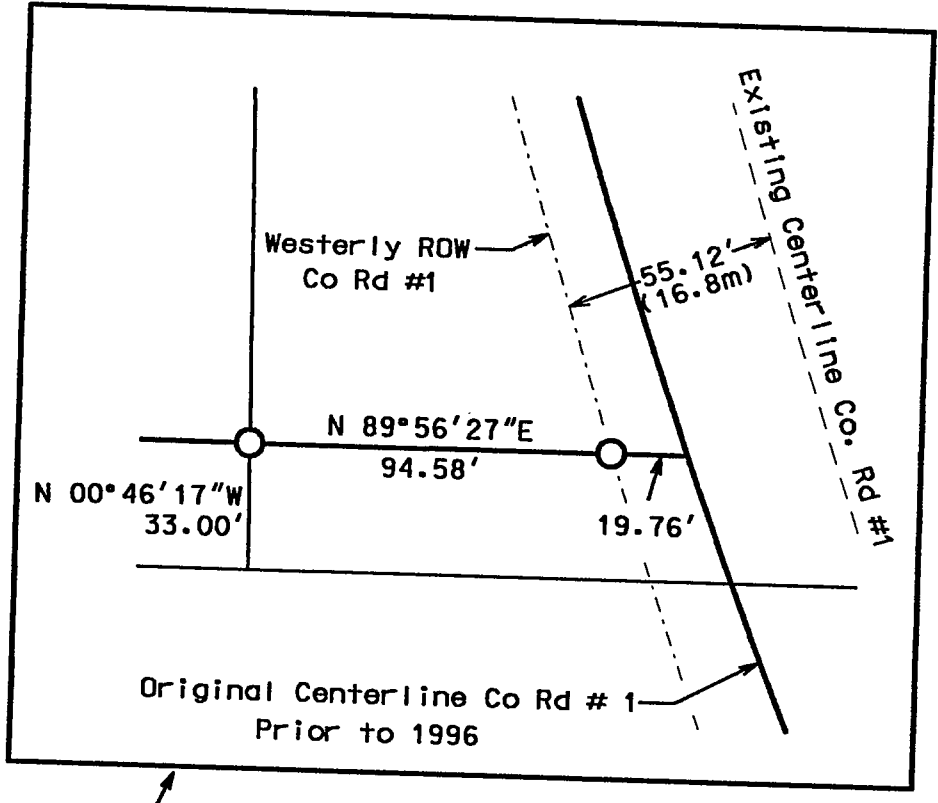
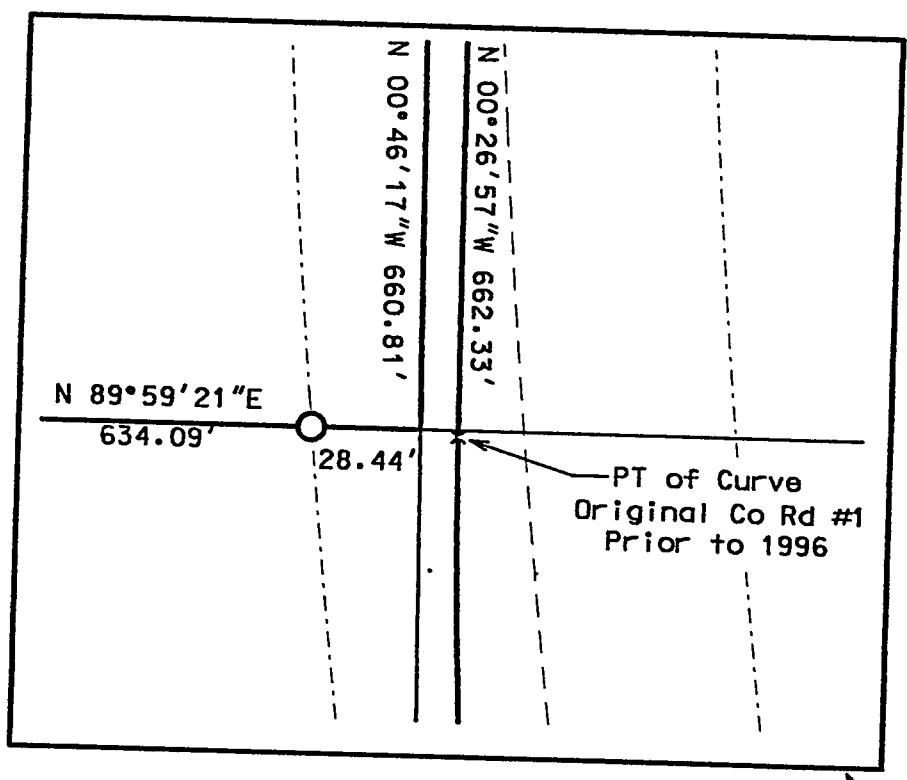
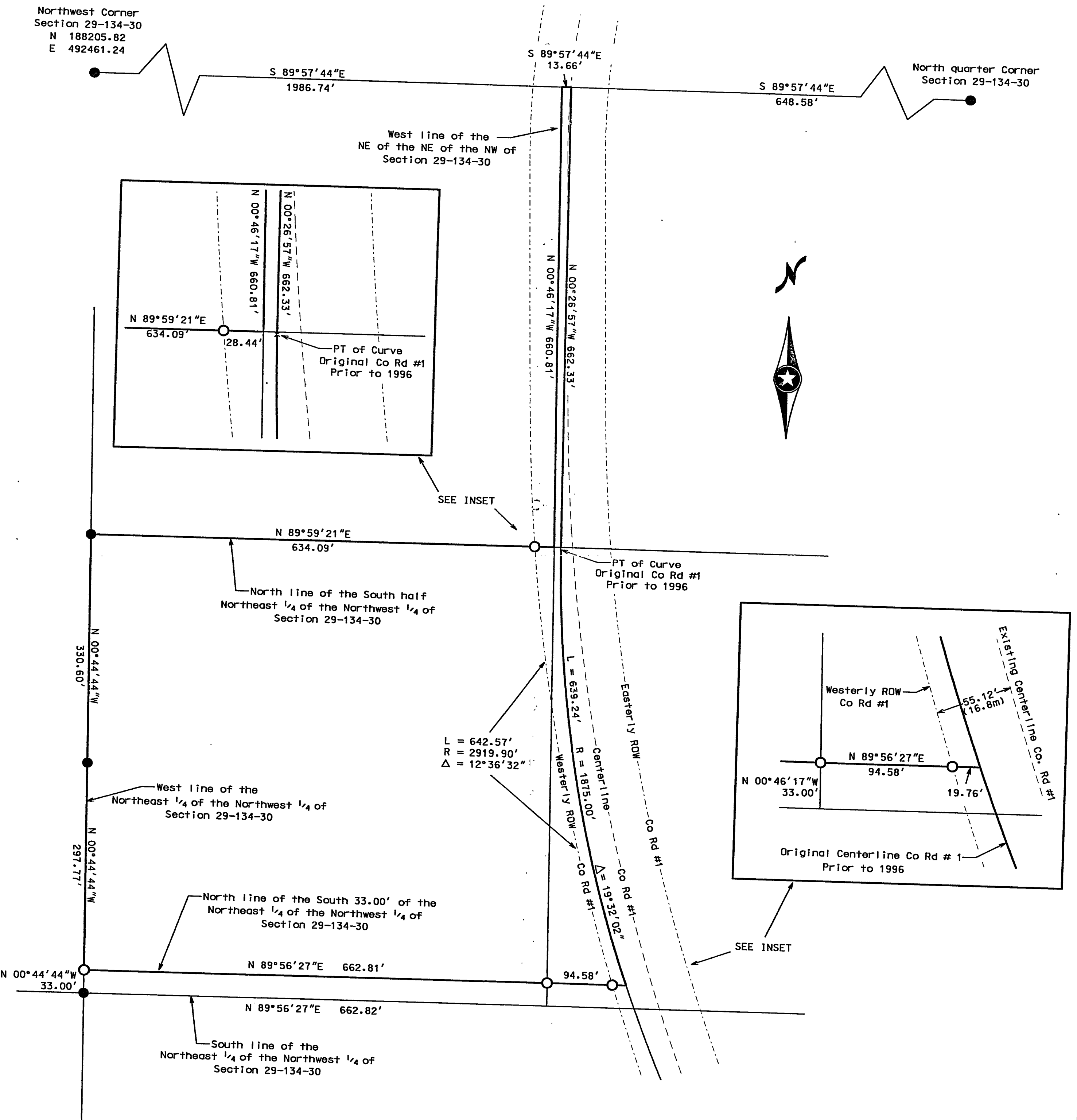

L = 642.57'  
R = 2919.90'  
Δ = 12° 36' 32"

- = iron monument found in place
- = iron monument set, marked RLS 23668

Orientation of this bearing system  
is the North American Datum of 1983

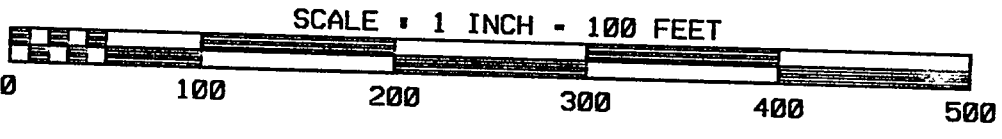

5282 Cedar Scenic Road North  
Baxter, MN 56425  
218-829-5333

I hereby certify that this survey was prepared  
by me or under my direct supervision and that  
I am a duly licensed Land Surveyor under the  
laws of the State of Minnesota.

*James Kramer* 8-19-2003  
James Kramer, Land Surveyor  
Minnesota Registration No. 23668