

CERTIFICATE OF SURVEY

PART OF GOVERNMENT LOT 2,
SECTION 28, TOWNSHIP 140 NORTH, RANGE 26 WEST,
CASS COUNTY, MINNESOTA

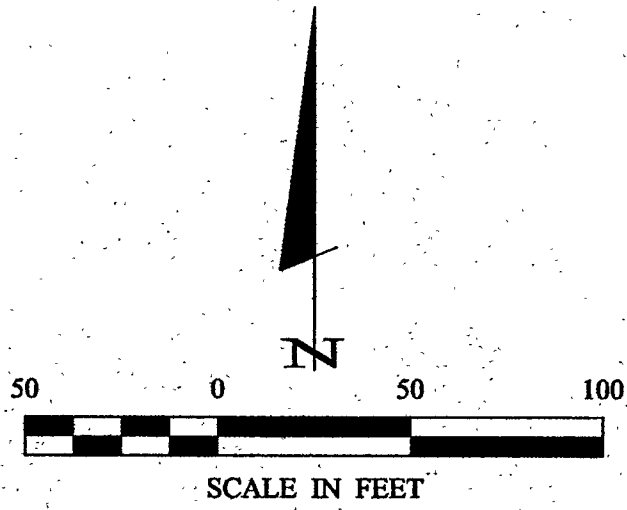

- DENOTES MONUMENT FOUND
- DENOTES IRON MONUMENT SET MARKED BY LICENSE NO. 21367

ORIENTATION OF THIS BEARING SYSTEM IS BASED ON THE SOUTH LINE OF GOVERNMENT LOT 2 TO HAVE AN ASSUMED BEARING OF S 88° 45' 58" E.

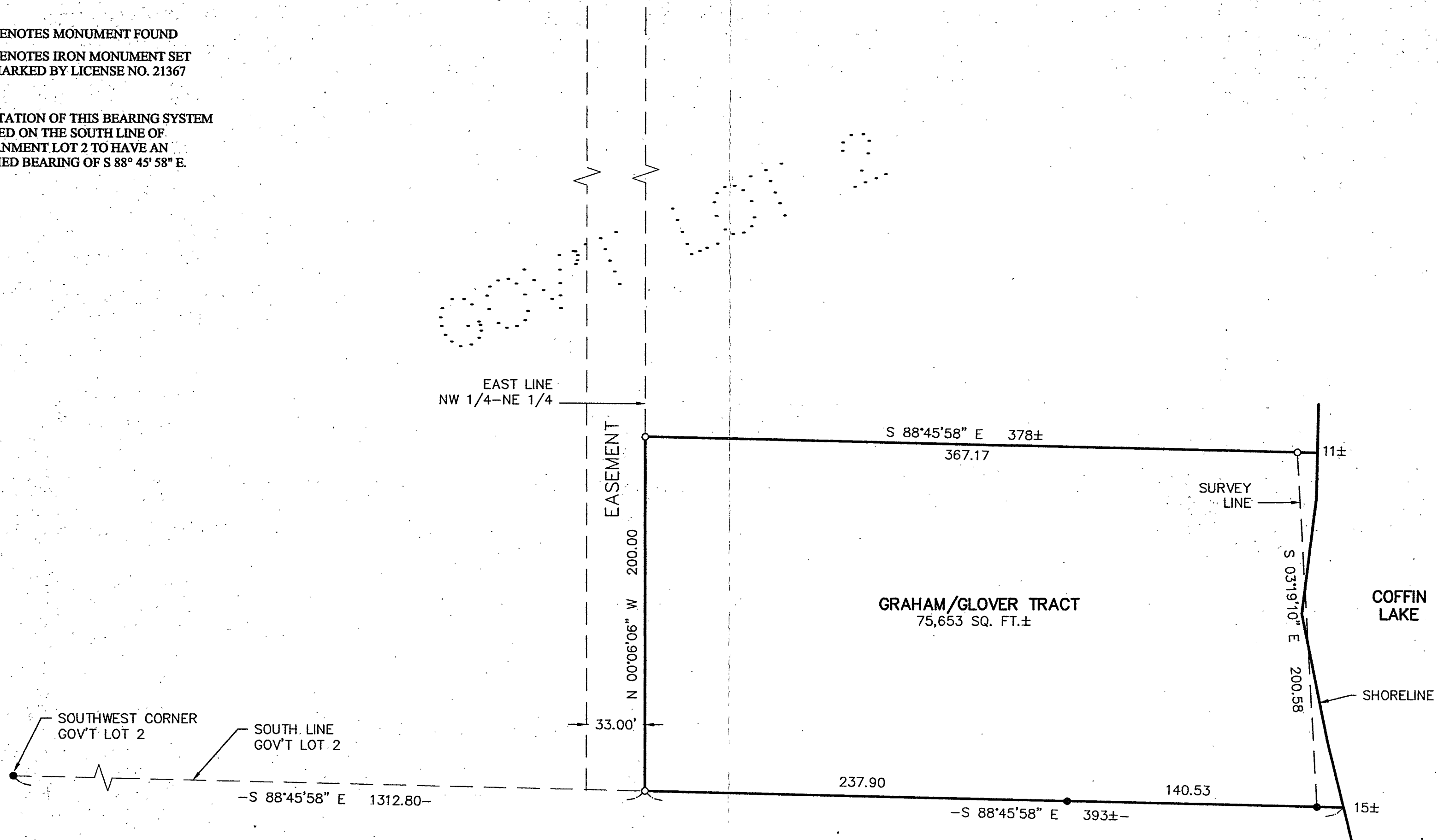

RECEIVED
#22025
OCT 7 2008
6L 2 28/140/26
CASS COUNTY SURVEYOR

Landecker & Associates, Inc.
Engineering - Surveying - Planning
Walker, MN 56484
Phone: 320-547-1236 Fax: 320-547-2372

I HEREBY CERTIFY THAT THIS SURVEY WAS PREPARED BY ME OR UNDER MY CLOSE PERSONAL SUPERVISION AND THAT I AM A DULY LICENSED PROFESSIONAL ENGINEER OR LAND SURVEYOR UNDER THE LAWS OF THE STATE OF MINNESOTA. TERRY L. FREEMAN DATE: 9/30/03 LIC. NO. 21367	
COMPUTER:	032132
FIELD BOOK:	BOOK 179 PG. 1
FILE NO.:	032132
PROJ. MGR.:	DRG
CHECKED BY:	TLF
DRAWN BY:	ABL
DATE:	9/30/03
SCALE:	HORZ. 1"=50'
VERT.:	NONE
REVISIONS:	DESCRIPTION
DATE	
BY	

CERTIFICATE OF SURVEY
NORTHERN LAKES CO
PO BOX 536
WALKER, MN 56484
SHEET
1 of 1