

CERTIFICATE OF SURVEY

sec 11-135-31

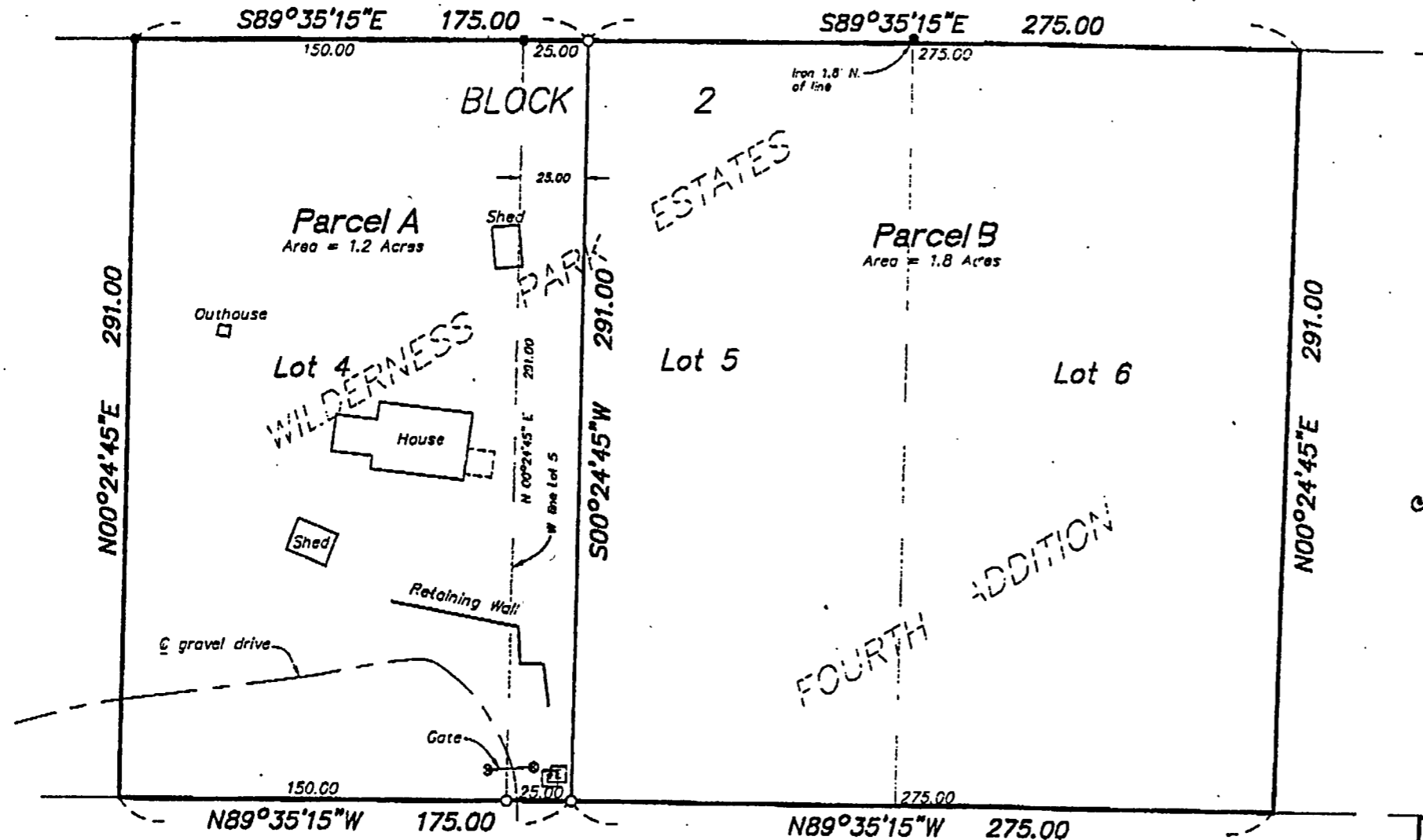

LEGAL DESCRIPTION: PARCEL A
 Lot 4, Block 2, and the West 25.00 feet of Lot 5, Block 2, sold west 25.00 feet measured at right angles to and parallel to the West line of said Lot 5, all in WILDERNESS PARK ESTATES FOURTH ADDITION according to the recorded plat thereof, Cass County, Minnesota. Subject to easements, reservations and restrictions of record, if any.

LEGAL DESCRIPTION: PARCEL B
 Lot 5 and 6, Block 2, WILDERNESS PARK ESTATES FOURTH ADDITION, according to the recorded plat thereof, Cass County, Minnesota. EXCEPT the West 25.00 feet of said Lot 5, Block 2, said west 25.00 feet measured at right angles to and parallel to the West line of said Lot 5. Subject to easements, reservations and restrictions of record, if any.

Scale: 1" = 50 feet
 ● Denotes iron monument found
 ○ Denotes iron monument set #17253
 Bearings based on assumed datum.

I hereby certify that this survey was prepared by me or under my direct supervision and that I am a duly Licensed Land Surveyor under the laws of the State of Minnesota.
 Bruce Grivno, R.L.S. Date 9/25/03
 License No. 17253

RECEIVED
 OCT 9 2003
 COUNTY SURVEYOR

Hyland Road Traveled 66

REQUESTED BY:

Gene Belanger



Central Minnesota Surveying
 A division of Westwood Professional Services, Inc.
 411 Laurel Street
 Brainerd, MN 56401 (218) 829-1751

A330