

Certificate of Survey

Part of the Southeast Quarter of
Section 8, Township 133 North, Range 29 West,
Cass County, Minnesota.

East Quarter Corner
Section 8-133-29
169859.73
529789.00

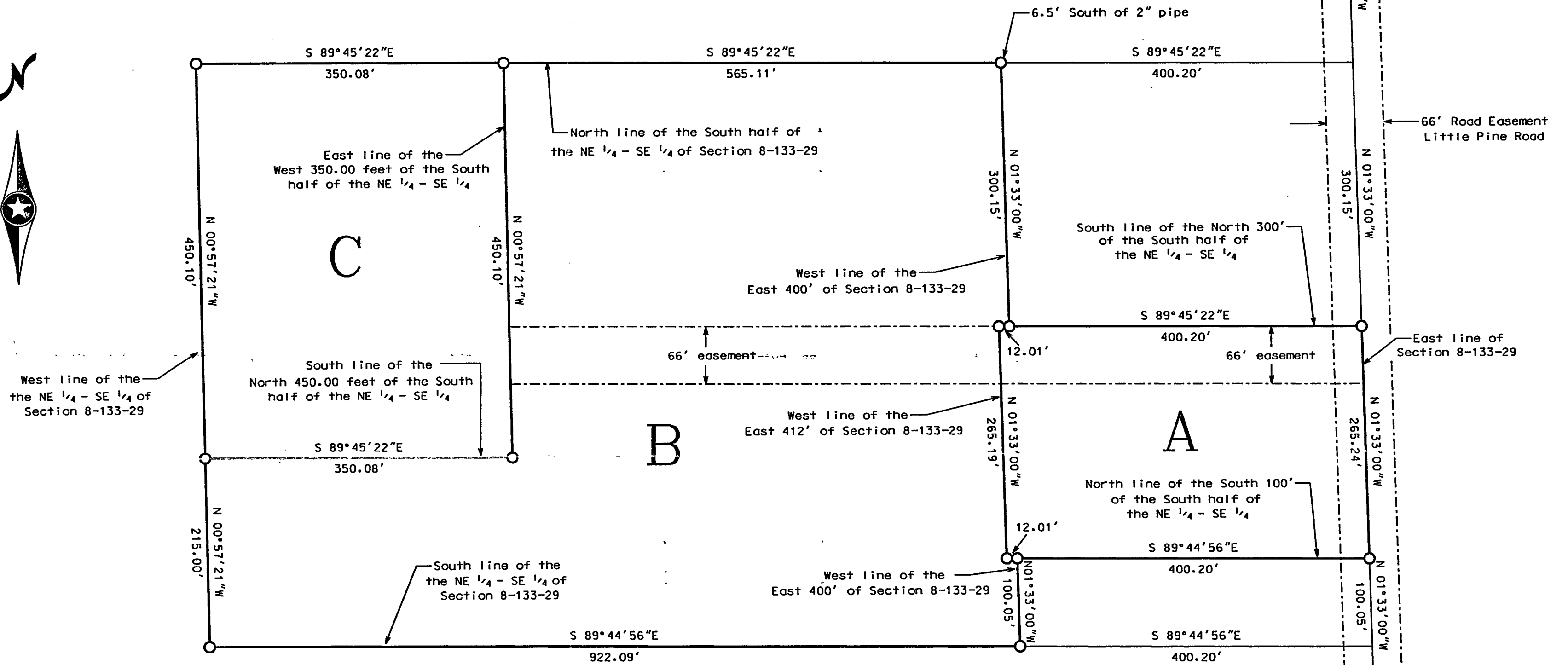

● = iron monument found in place
○ = iron monument set, marked RLS 23668
Orientation of this bearing system
is the North American Datum of 1983

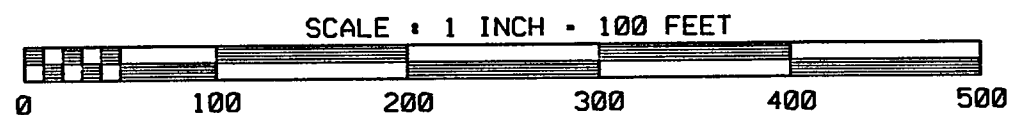

5282 Cedar Scenic Road North
Baxter, MN 56425
218-829-5333

I hereby certify that this survey was prepared
by me or under my direct supervision, and that
I am a duly licensed Land Surveyor under the
laws of the State of Minnesota.

James Kramer 9-5-2003
James Kramer, Land Surveyor
Minnesota Registration no. 23668

Southeast Corner
Section 8-133-29

A322

