

# CERTIFICATE OF SURVEY

PART OF GOVERNMENT LOT 3,  
SECTION 18, TOWNSHIP 139 NORTH, RANGE 29 WEST,  
CASS COUNTY, MINNESOTA.

RICE  
PORTAGE  
LAKE

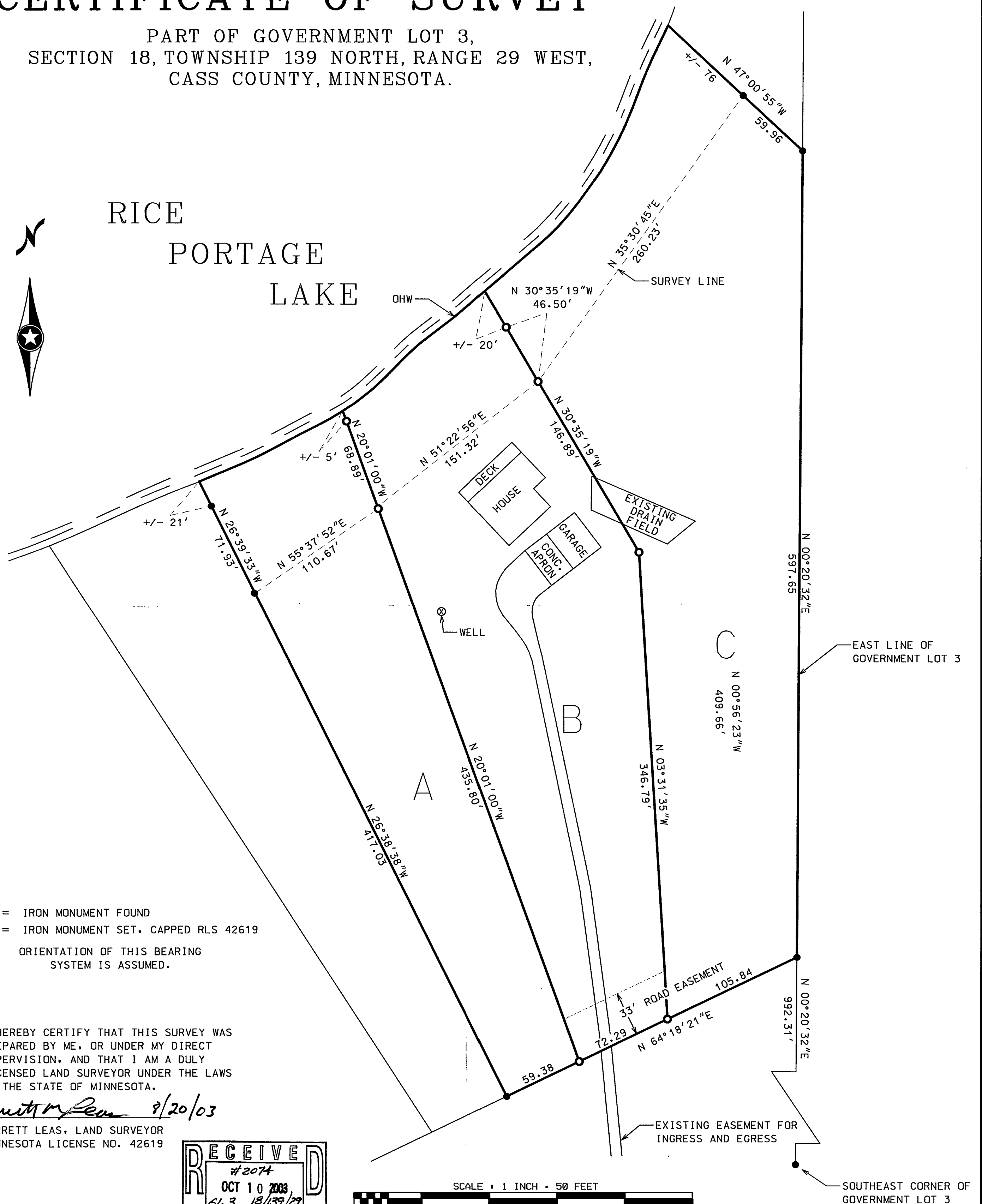

- = IRON MONUMENT FOUND
- = IRON MONUMENT SET, CAPPED RLS 42619

ORIENTATION OF THIS BEARING SYSTEM IS ASSUMED.

I HEREBY CERTIFY THAT THIS SURVEY WAS PREPARED BY ME, OR UNDER MY DIRECT SUPERVISION, AND THAT I AM A DULY LICENSED LAND SURVEYOR UNDER THE LAWS OF THE STATE OF MINNESOTA.

*Jarrett Leas* 8/20/03

JARRETT LEAS, LAND SURVEYOR  
MINNESOTA LICENSE NO. 42619

