

CERTIFICATE OF SURVEY

PART OF THE NORTHWEST QUARTER OF THE SOUTHWEST QUARTER,
AND THE SOUTHWEST QUARTER OF THE SOUTHWEST QUARTER,
SECTION 26, TOWNSHIP 142 NORTH, RANGE 31 WEST,
CASS COUNTY, MINNESOTA

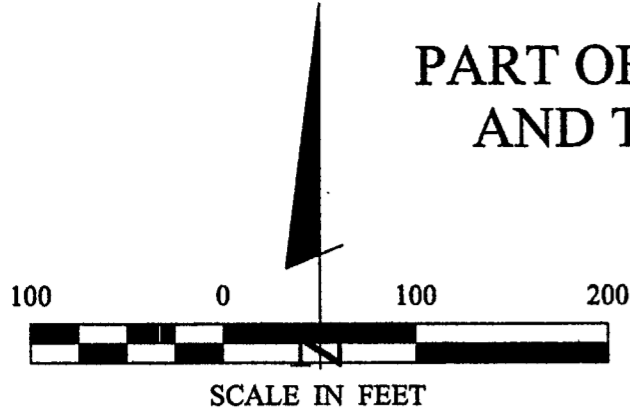

- DENOTES MONUMENT FOUND
- DENOTES IRON MONUMENT SET MARKED BY LICENSE NO. 21367
- ⊕ DENOTES WELL
- ⊗ DENOTES SEPTIC CLEANOUT

ORIENTATION OF THIS BEARING SYSTEM IS BASED ON THE NORTH LINE OF THE NW 1/4-SW 1/4 TO HAVE AN ASSUMED BEARING OF S 88° 43' 50" E.

CURVE TABLE					
CURVE	DELTA	LENGTH	RADIUS	CHORD BRG	CHORD
C1	?=50°05'46"	494.00	565.00	S13°33'32"W	478.42
C2	?=10°12'28"	100.66	565.00	S06°23'07"E	100.53
C3	?=34°15'13"	337.77	565.00	S15°50'44"W	332.77
C4	?=5°38'05"	55.57	565.00	S35°47'23"W	55.54
C5	?=61°01'12"	98.21	92.22	S60°09'58"W	93.64
C6	?=17°59'17"	28.95	92.22	S38°39'00"W	28.83
C7	?=43°01'55"	69.26	92.22	S69°09'36"W	67.65

LINE TABLE		
LINE	LENGTH	BEARING
L1	37.57	S 32°19'18" E
L2	101.89	S 57°06'41" E
L3	68.28	N 08°11'34" E
L4	33.23	N 29°39'22" E
L5	155.51	S 89°19'26" E
L6	158.11	N 70°29'09" E

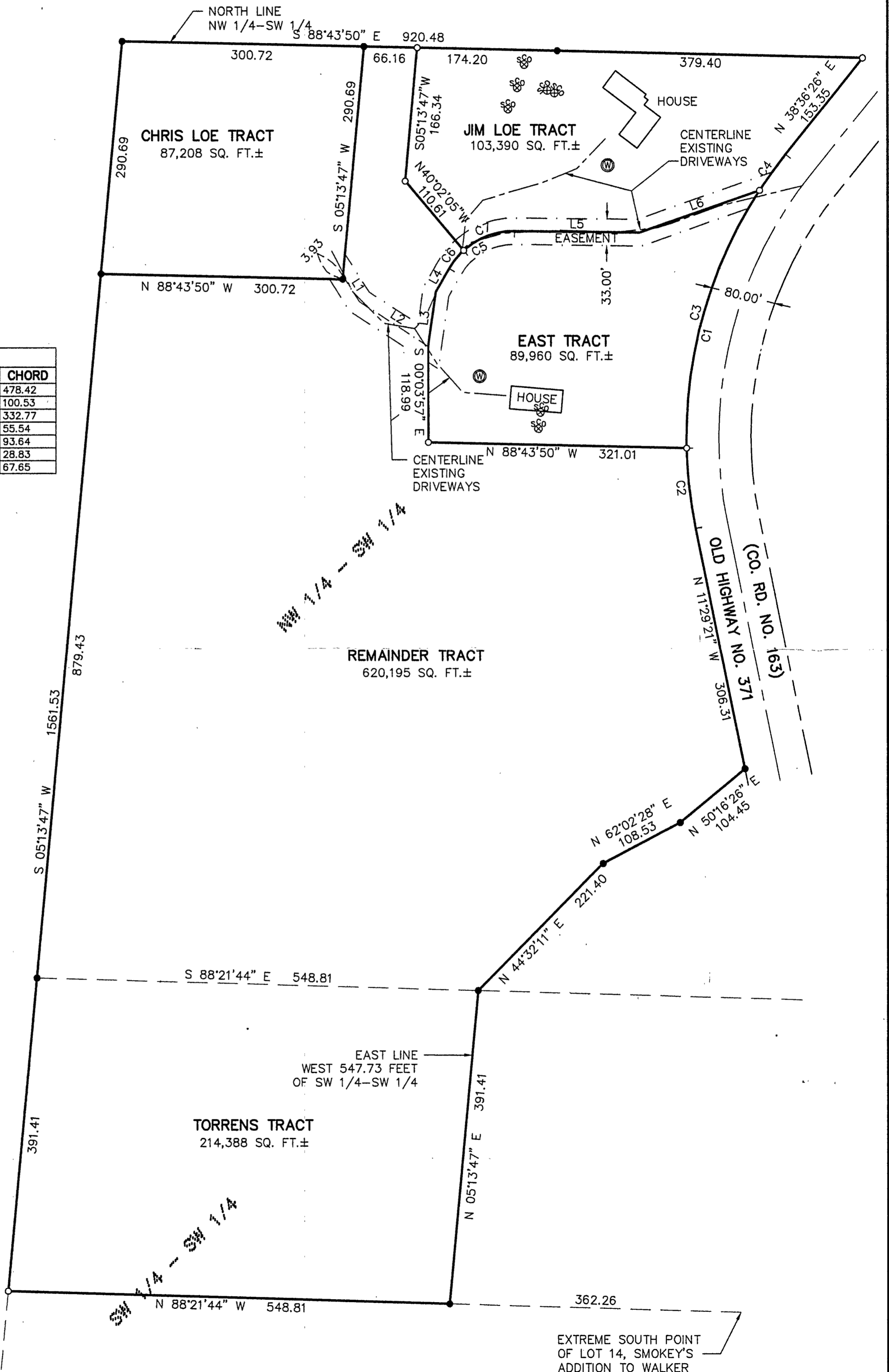

RECEIVED
NOV 21 2003
COUNTY SURVEYOR

1 of 1 SHEET	CERTIFICATE OF SURVEY	PROJ. MGR. DRG	COMPUTER: 032215	DATE: 9/25/03	REVISIONS	I HEREBY CERTIFY THAT THIS SURVEY, PLAN, SPECIFICATION, OR REPORT WAS PREPARED BY ME OR UNDER MY DIRECT SUPERVISION AND THAT I AM A DULY LICENSED PROFESSIONAL ENGINEER OR LAND SURVEYOR UNDER THE LAWS OF THE STATE OF MINNESOTA. TERRY L. FREEMAN DATE: 9/25/03 LIC. NO. 21367	<p>Landecker & Associates, Inc. Engineering • Surveying • Planning Walker, MN 56484 Phone: 1-218-547-1296 Fax: 1-218-547-2272</p>
	SCOTT BOIB 6500 STATE HWY 371 NW WALKER, MN 56484	CHECKED BY: TLF	FIELD BOOK: BOOK 200 PG. 69	SCALE: HORZ. 1"=100'	DATE		
	DRAWN BY: ABL	FILE NO: 032215	VERT. NONE				

A361