

CERTIFICATE OF SURVEY

PART OF THE SOUTHEAST QUARTER OF THE SOUTHEAST QUARTER OF SECTION 21
AND PART OF GOVERNMENT LOT 5 OF SECTION 22,
TOWNSHIP 141 NORTH, RANGE 31 WEST,
CASS COUNTY, MINNESOTA

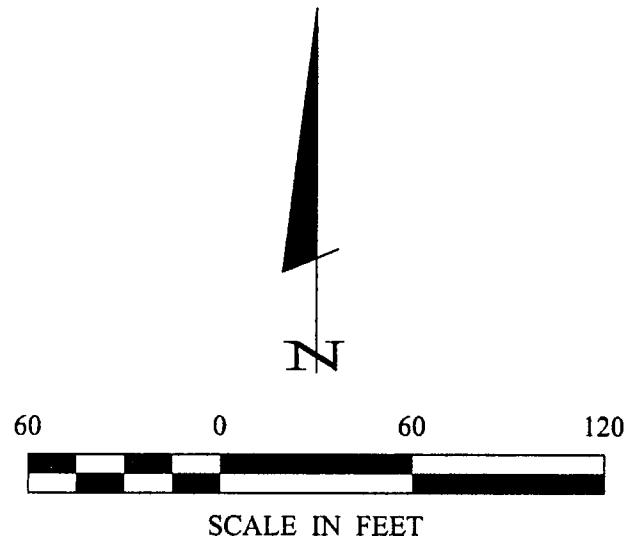

- DENOTES BRASS CAP MONUMENT FOUND
- DENOTES IRON MONUMENT SET MARKED BY LICENSE NO. 21367

ORIENTATION OF THIS BEARING SYSTEM IS BASED ON THE EAST LINE OF THE SOUTHEAST QUARTER OF THE SOUTHEAST QUARTER TO HAVE AN ASSUMED BEARING OF N 01° 18' 49" E.

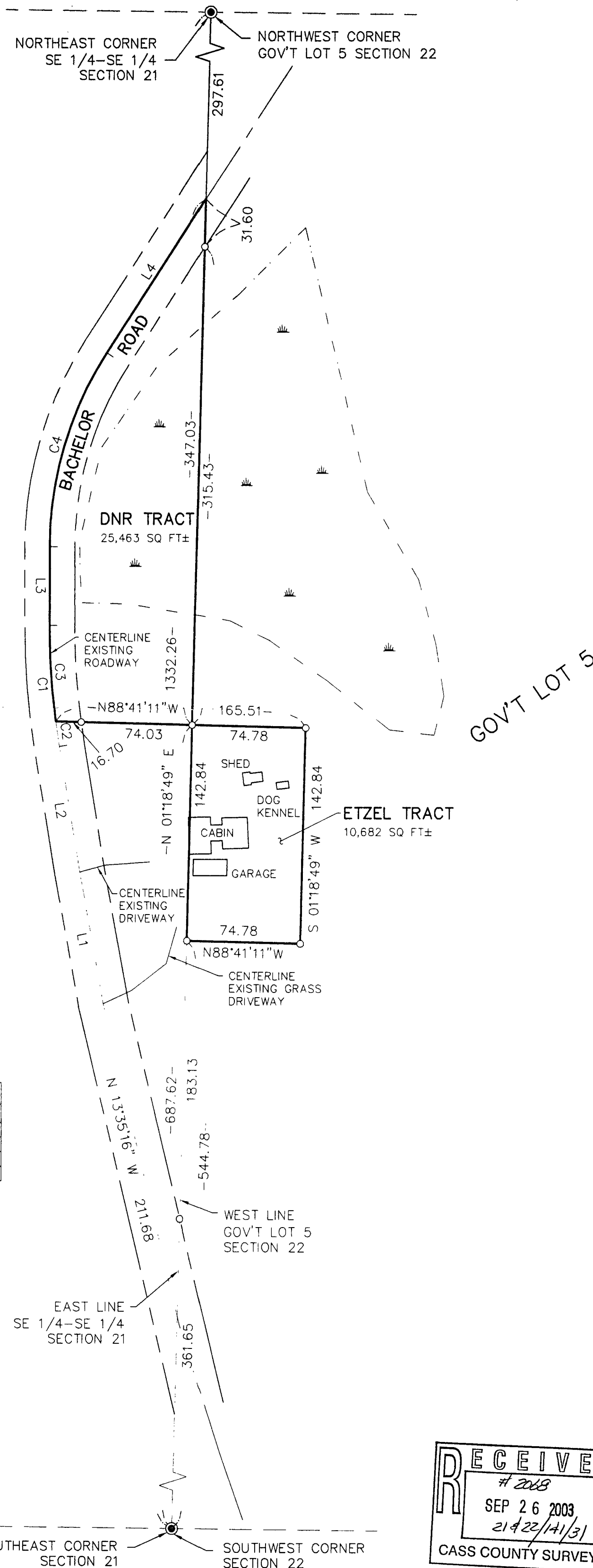

LINE TABLE		
LINE	LENGTH	BEARING
L1	88.26	N 10°24'10" W
L2	84.10	N 09°20'29" W
L3	51.82	N 00°06'06" W
L4	120.90	N 32°47'43" E

CURVE TABLE					
CURVE	DELTA	LENGTH	RADIUS	CHORD BRG	CHORD
C1	Δ=9°14'23"	80.63	500.00	S04°43'17"E	80.54
C2	Δ=1°55'05"	16.74	500.00	S08°22'56"E	16.74
C3	Δ=7°19'18"	63.89	500.00	S03°45'44"E	63.85
C4	Δ=32°53'49"	134.93	235.00	S16°20'49"W	133.08

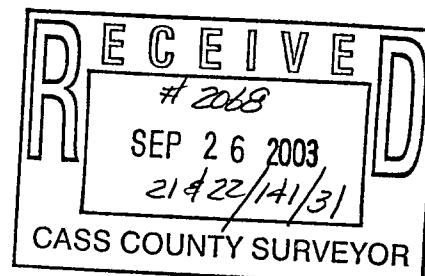

1 OF 1	CERTIFICATE OF SURVEY	PROJ. MGR. DRG	COMPUTER: 032161	DATE:	REVISIONS DATE DESCRIPTION BY	I HEREBY CERTIFY THAT THIS SURVEY, PLAN, SPECIFICATION, OR REPORT WAS PREPARED BY ME OR UNDER MY DIRECT SUPERVISION AND THAT I AM A DULY LICENSED PROFESSIONAL ENGINEER OR LAND SURVEYOR UNDER THE LAWS OF THE STATE OF MINNESOTA. Myron Landecker MYRON LANDECKER DATE 09/15/03 LIC. NO 7452	 Landecker & Associates, Inc. Engineering · Surveying · Planning Walker, MN 56484 Phone: 1-218-547-1296 Fax: 1-218-547-2272	
	JAMES P ETZEL 5652 BACHELOR ROAD NW HACKENSACK, MN 56452	CHECKED BY: ML	FIELD BOOK: BOOK 201 PG. 81	SCALE: HORZ. 1"=60'				
		DRAWN BY: ABL	FILE NO: 032161	VERT. NONE				

CERTIFICATE OF SURVEY

PART OF THE SOUTHEAST QUARTER OF THE SOUTHEAST QUARTER OF SECTION 21
AND PART OF GOVERNMENT LOT 5 OF SECTION 22,
TOWNSHIP 141 NORTH, RANGE 31 WEST,
CASS COUNTY, MINNESOTA

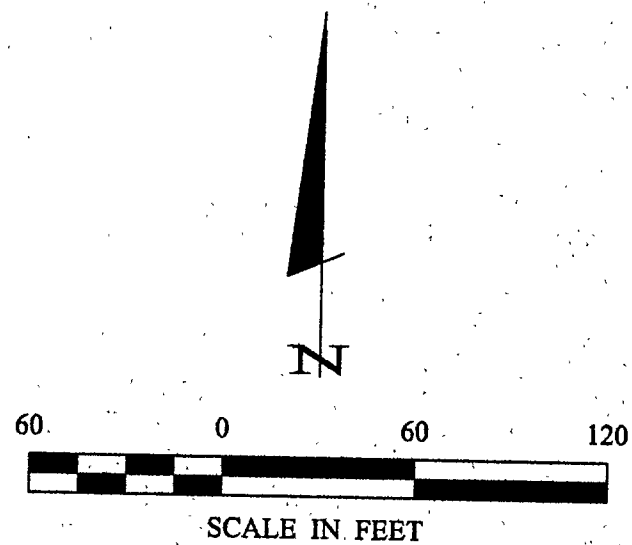

- DENOTES BRASS CAP MONUMENT FOUND
- DENOTES IRON MONUMENT SET MARKED BY LICENSE NO. 21367

ORIENTATION OF THIS BEARING SYSTEM IS BASED ON THE EAST LINE OF THE SOUTHEAST QUARTER OF THE SOUTHEAST QUARTER TO HAVE AN ASSUMED BEARING OF N 01° 18' 49" E.

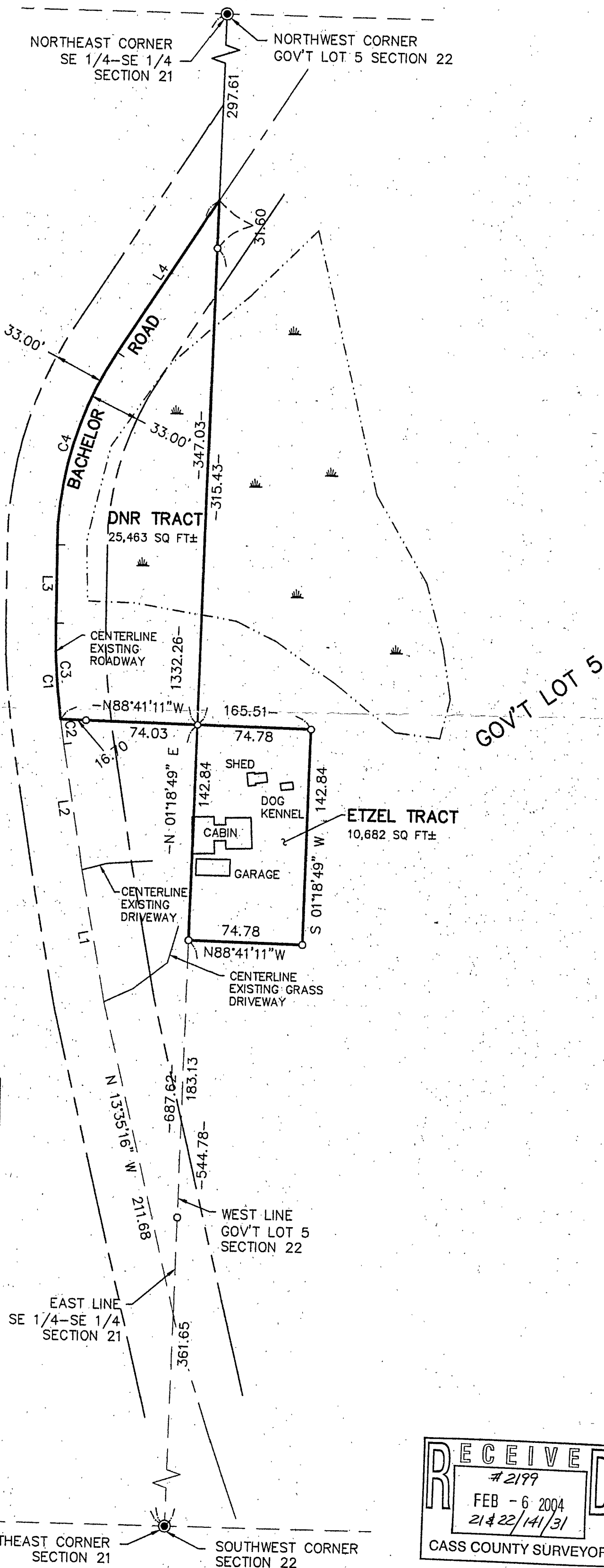

LINE TABLE		
LINE	LENGTH	BEARING
L1	88.26	N 10°24'10" W
L2	84.10	N 09°20'29" W
L3	51.82	N 00°06'06" W
L4	120.90	N 32°47'43" E

CURVE TABLE					
CURVE	DELTA	LENGTH	RADIUS	CHORD BRG	CHORD
C1	Δ=9°14'23"	80.63	500.00	S04°43'17"E	80.54
C2	Δ=1°55'05"	16.74	500.00	S08°22'56"E	16.74
C3	Δ=7°19'18"	63.89	500.00	S03°45'44"E	63.85
C4	Δ=32°53'49"	134.93	235.00	S16°20'49"W	133.08

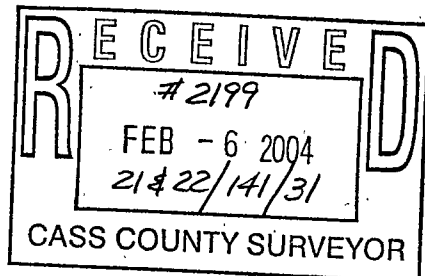

SHEET	1	CERTIFICATE OF SURVEY PROJ. MGR. DRG CHECKED BY: ML DRAWN BY: ABL ABL	COMPUTER: 032161 FIELD BOOK: BOOK 201 PG. 81 FILE NO: 032161	DATE: 1/29/04 SCALE: 1"=60' HORZ. 1"=60' VERT. NONE	REVISIONS DATE DESCRIPTION BY 1/23/04 REVISE R/W TLF	I HEREBY CERTIFY THAT THIS SURVEY, PLAN, SPECIFICATION, OR REPORT WAS PREPARED BY ME OR UNDER MY DIRECT SUPERVISION AND THAT I AM A DULY LICENSED PROFESSIONAL ENGINEER OR LAND SURVEYOR UNDER THE LAWS OF THE STATE OF MINNESOTA. TERRY L. FREEMAN DATE: 1/29/04 LIC. NO. 21367
	1 of 1		JAMES P ETZEL 5652 BACHELOR ROAD NW HACKENSACK, MN 56452	Landecker & Associates, Inc. Engineering • Surveying • Planning Walker, MN 56484 Phone: 1-218-547-1296 Fax: 1-218-547-2272		