

CERTIFICATE OF SURVEY

PART OF GOVERNMENT LOT 5,
SECTION 28, TOWNSHIP 142 NORTH, RANGE 26 WEST,
CASS COUNTY, MINNESOTA

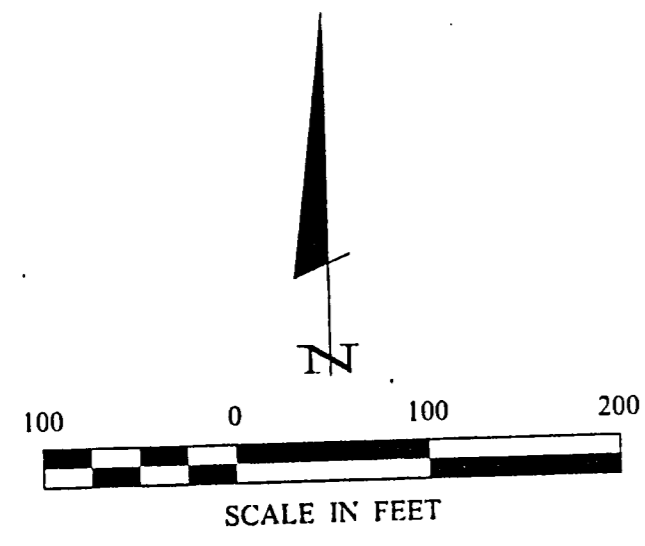

- DENOTES MONUMENT FOUND
- DENOTES IRON MONUMENT SET MARKED BY LICENSE NO. 21367
- ▨ DENOTES WETLAND

ORIENTATION OF THIS BEARING SYSTEM IS BASED ON THE WEST LINE OF GOVT LOT 5 TO HAVE AN ASSUMED BEARING OF N 1° 15' 15" E.

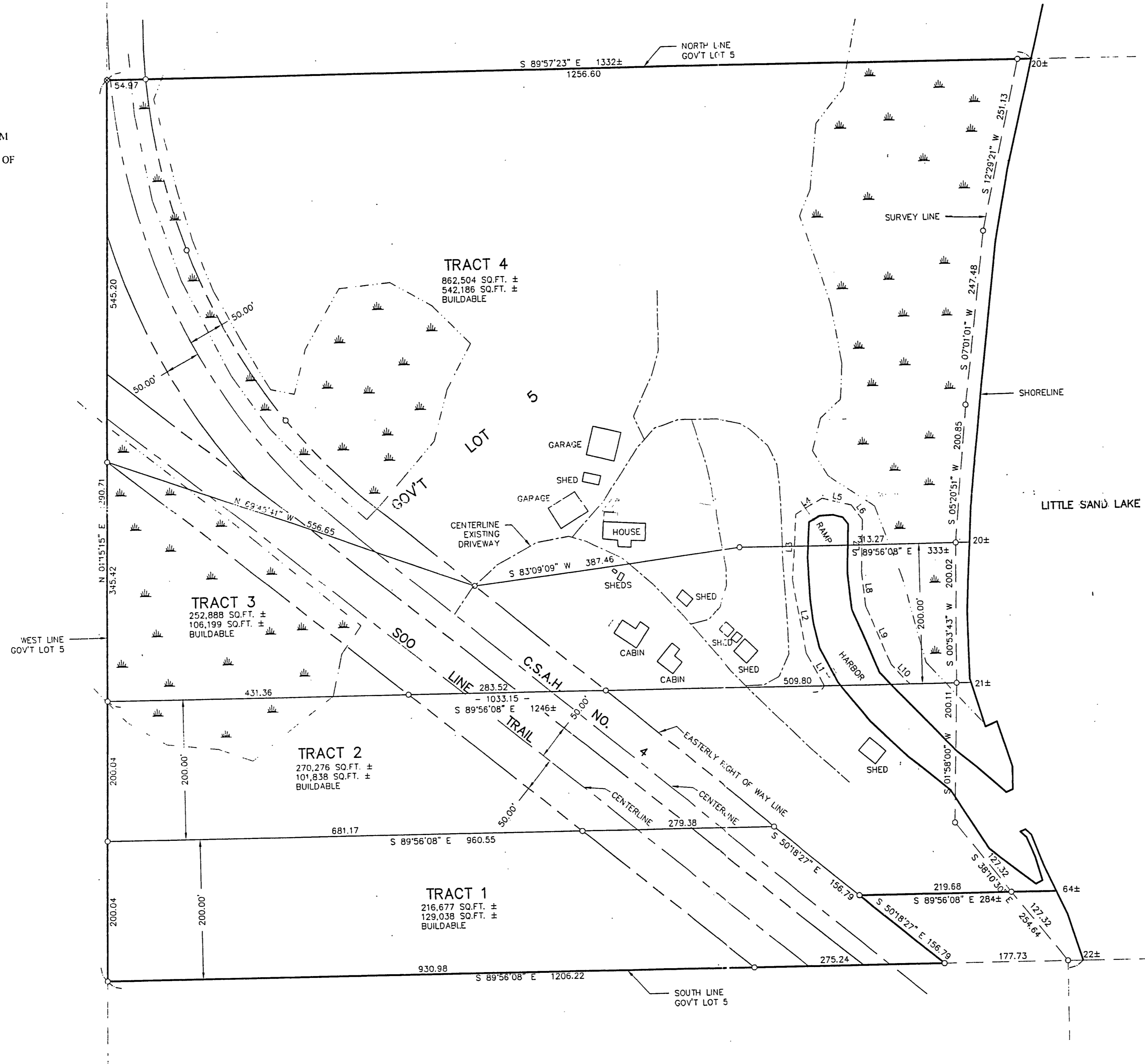

LINE TABLE		
LINE	LENGTH	BEARING
L1	65.58	N 27°29'11" W
L2	103.60	N 06°09'58" W
L3	84.61	N 04°01'34" E
L4	44.48	N 59°36'19" E
L5	43.44	S 75°19'13" E
L6	26.51	S 36°21'27" E
L7	74.02	S 02°18'45" W
L8	49.35	S 05°35'26" E
L9	91.02	S 22°24'55" E
L10	39.15	S 42°54'36" E

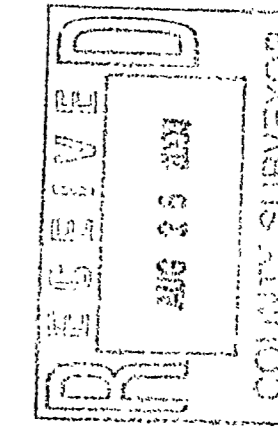

Landecker & Associates, Inc.
Engineering - Surveying - Planning
Walker, MN 56484
Phone: 12185471296 Fax: 12185472722

I HEREBY CERTIFY THAT THIS SURVEY, PLAN, SPECIFICATION, OR REPORT WAS PREPARED BY ME OR UNDER MY CLOSE PERSONAL SUPERVISION AND THAT I AM A LICENSED SURVEYOR UNDER THE LAWS OF THE STATE OF MINNESOTA.
TERRY L. FREEMAN
DATE: 8/25/11 LIC. NO. 21367

REVISIONS	DESCRIPTION	DATE

DATE: 8/25/11
SCALE: HORIZ. 1"=100'
VERT. NONE

COMPUTER: 022157
FIELD BOOK: BOOK 188 PG. 36
FILE NO.: 022157

CERTIFICATE OF SURVEY
BOB LANE
PO BOX 7
BLOOMINGTON, IL 61008

1 OF 1

A 265