

# CERTIFICATE OF SURVEY

PART OF GOVERNMENT LOT 7,  
SECTION 10, TOWNSHIP 142N, RANGE 30W,  
CASS COUNTY, MINNESOTA

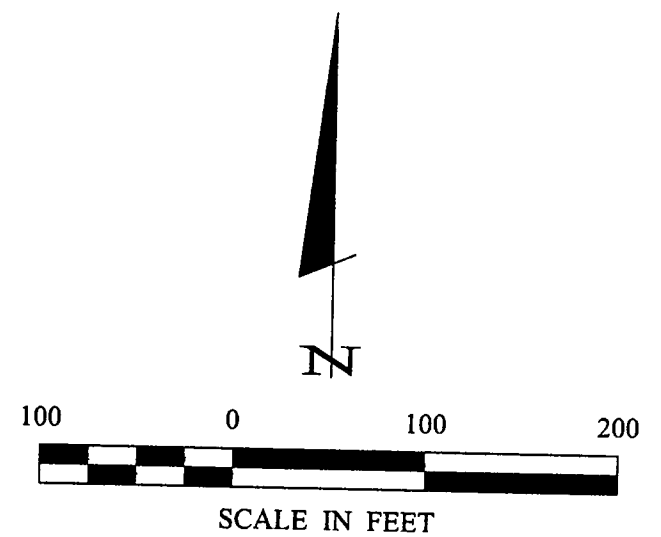

- DENOTES MONUMENT FOUND
- DENOTES IRON MONUMENT SET MARKED BY LICENSE NO. 21367
- ⊙ DENOTES BRASS CAP MONUMENT FOUND
- ☼ DENOTES WETLAND

ORIENTATION OF THIS BEARING SYSTEM IS BASED ON THE SOUTH LINE OF GOVERNMENT LOT 7 TO HAVE AN ASSUMED BEARING OF S 89° 45' 00" E.

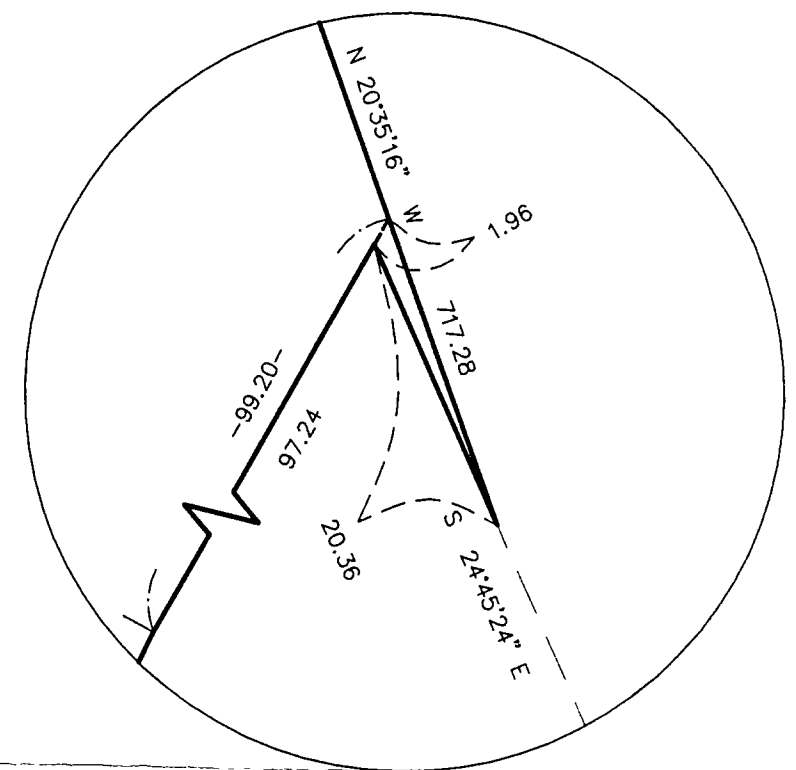
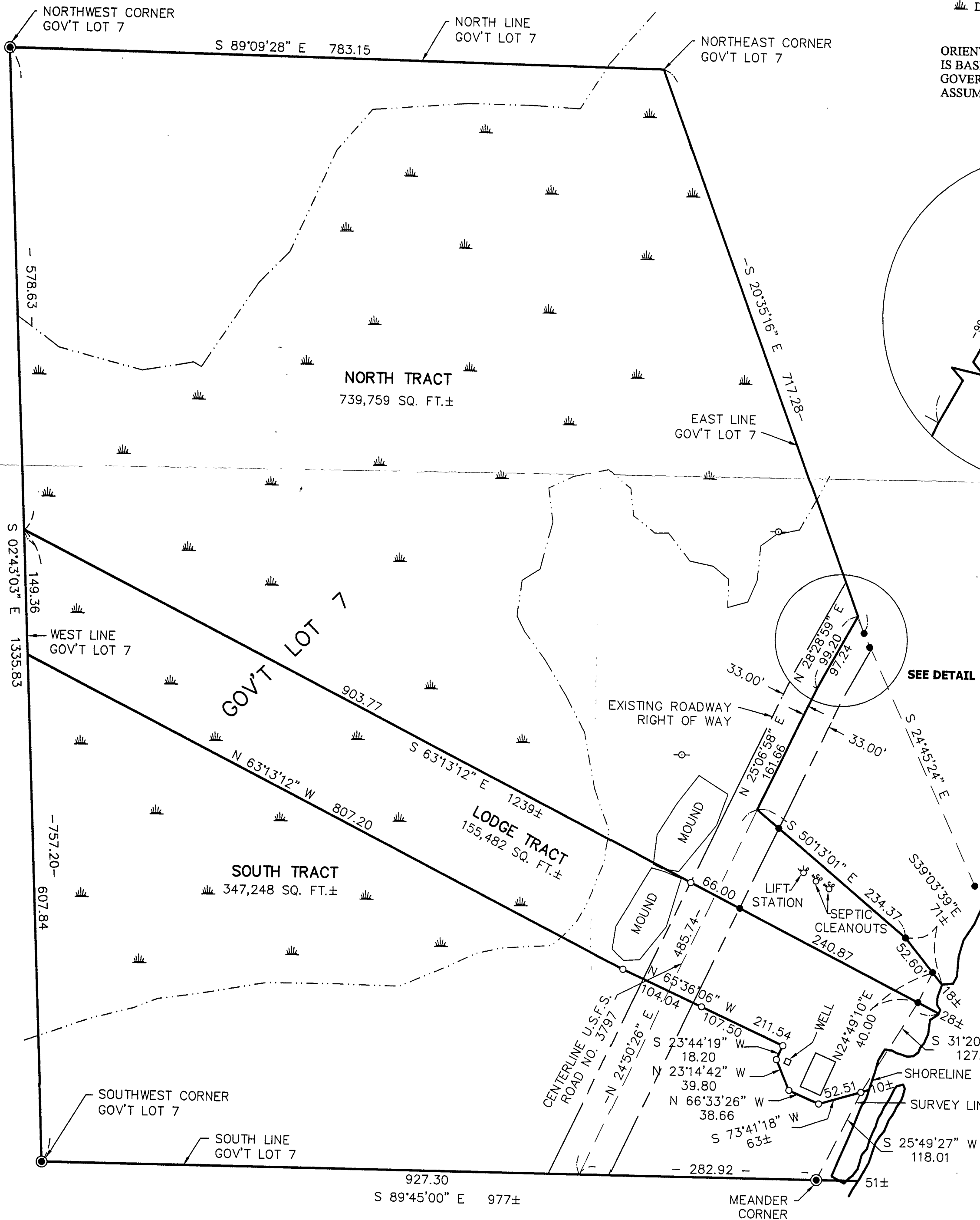

**DETAIL**  
NOT TO SCALE

**RECEIVED**  
#2055  
AUG -7 2003  
6L7 10/42/30  
CASS COUNTY SURVEYOR

SHEET 1 OF 1	<b>CERTIFICATE OF SURVEY</b>			PROJ. MGR. DRG	COMPUTER: 032126	DATE:	REVISIONS	I HEREBY CERTIFY THAT THIS SURVEY, PLAN, SPECIFICATION, OR REPORT WAS PREPARED BY ME OR UNDER MY DIRECT SUPERVISION AND THAT I AM A DULY LICENSED PROFESSIONAL ENGINEER OR LAND SURVEYOR UNDER THE LAWS OF THE STATE OF MINNESOTA.  DATE: 08/05/03 LIC. NO. 7452	
	DUANE LESTIMOB 3425 STONY POINT CAMP ROAD NW WALKER, MN. 56484			CHECKED BY:	FIELD BOOK: BOOK 191 PG. 36	SCALE: HORZ. 1"=100'	DESCRIPTION		BY
				TLF	FILE NO.:	VERT. NONE			
				DRAWN BY:	032126				

**Landecker & Associates, Inc.**  
Engineering - Surveying - Planning  
Walker, MN 56484  
Phone: 1-218-547-1296 Fax: 1-218-547-2272