

# CERTIFICATE OF SURVEY

THE SOUTHEAST QUARTER OF THE SOUTHEAST QUARTER, AND  
THE NORTHEAST QUARTER OF THE SOUTHEAST QUARTER, AND  
GOVERNMENT LOT 2, SECTION 8, AND  
PART OF GOVERNMENT LOTS 2, 3, & 4, SECTION 9,  
TOWNSHIP 142 NORTH, RANGE 31 WEST,  
CASS COUNTY, MINNESOTA

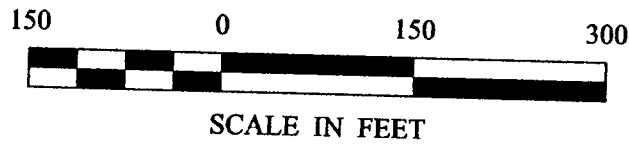

- DENOTES MONUMENT FOUND
- DENOTES IRON MONUMENT SET MARKED BY LICENSE NO. 21367
- ▬ DENOTES WETLAND
- ( ) DENOTES DEED VALUE

ORIENTATION OF THIS BEARING SYSTEM IS BASED ON THE SOUTH LINE OF SECTION 8 TO HAVE AN ASSUMED BEARING OF N 75° 42' 53" E.

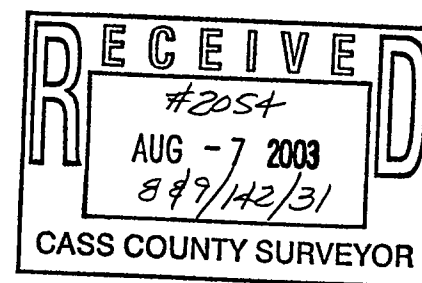
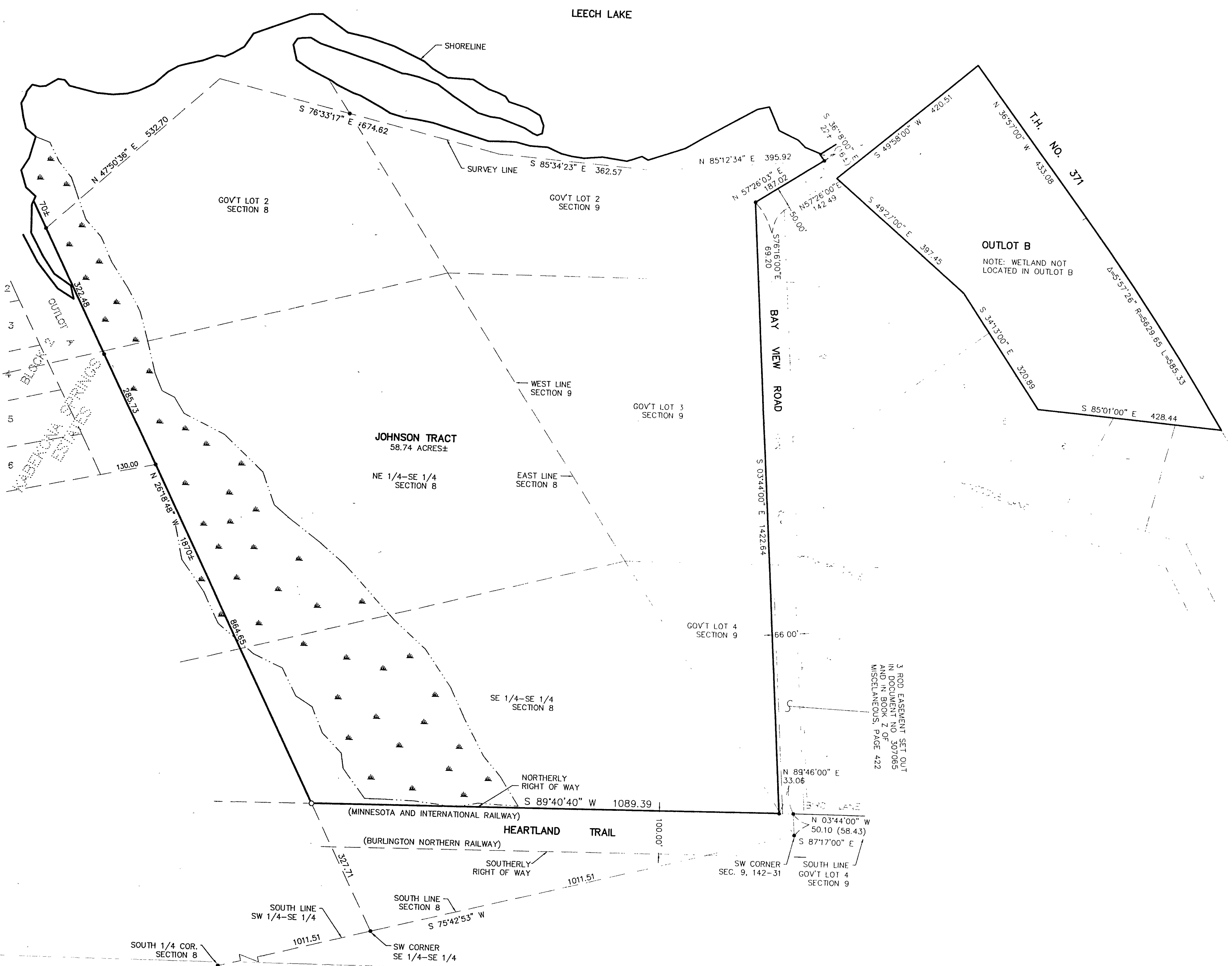

SHEET 1 OF 1 <b>CERTIFICATE OF SURVEY</b> FIRST NATIONAL BANK OF WALKER C/O: CYRIL DRIER PO BOX 520 WALKER, MN 56484	PROJ. MGR. DRG CHECKED BY: TLF DRAWN BY: ABL	COMPUTER: 032009 FIELD BOOK: BOOK 190 PG. 74 FILE NO: 032009	DATE: 7/25/03 SCALE: HORZ. 1"=150' VERT. NONE	REVISIONS DESCRIPTION BY DATE	I HEREBY CERTIFY THAT THIS SURVEY, PLAN, SPECIFICATION, OR REPORT WAS PREPARED BY ME OR UNDER MY DIRECT SUPERVISION AND THAT I AM A DULY LICENSED PROFESSIONAL ENGINEER OR LAND SURVEYOR UNDER THE LAWS OF THE STATE OF MINNESOTA.   TERRY L. FREEMAN DATE 7/25/03 LIC. NO. 71367	 <b>Landecker &amp; Associates, Inc.</b> Engineering • Surveying • Planning Walker, MN 56484 Phone: 1-218-547-1296 Fax: 1-218-547-2272
--	---	---	---	--	---	--