

CERTIFICATE OF SURVEY

GOVERNMENT LOTS 9 AND 10, SECTION 6, TOWNSHIP 140 NORTH, RANGE 28 WEST, AND
GOVERNMENT LOT 1, SECTION 1, TOWNSHIP 140 NORTH, RANGE 29 WEST
CASS COUNTY, MINNESOTA

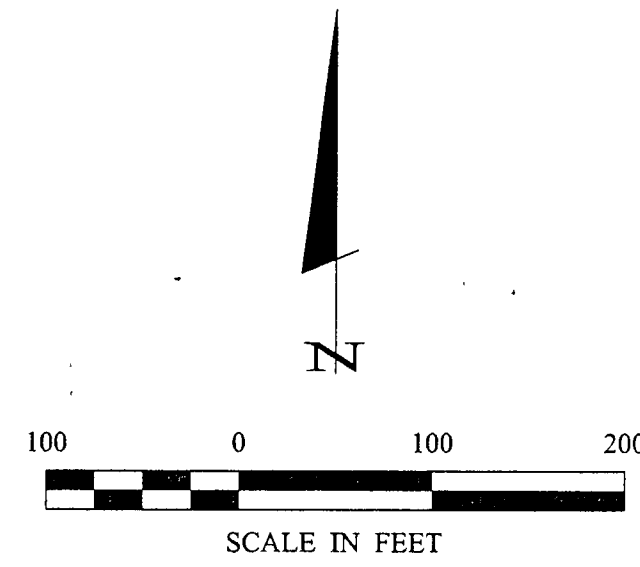

- DENOTES MONUMENT FOUND
- DENOTES IRON MONUMENT SET MARKED BY LICENSE NO. 21367

ORIENTATION OF THIS BEARING SYSTEM IS BASED ON THE NORTH LINE OF GOVERNMENT LOT 9 TO HAVE AN ASSUMED BEARING OF S 88° 49' 41" E.

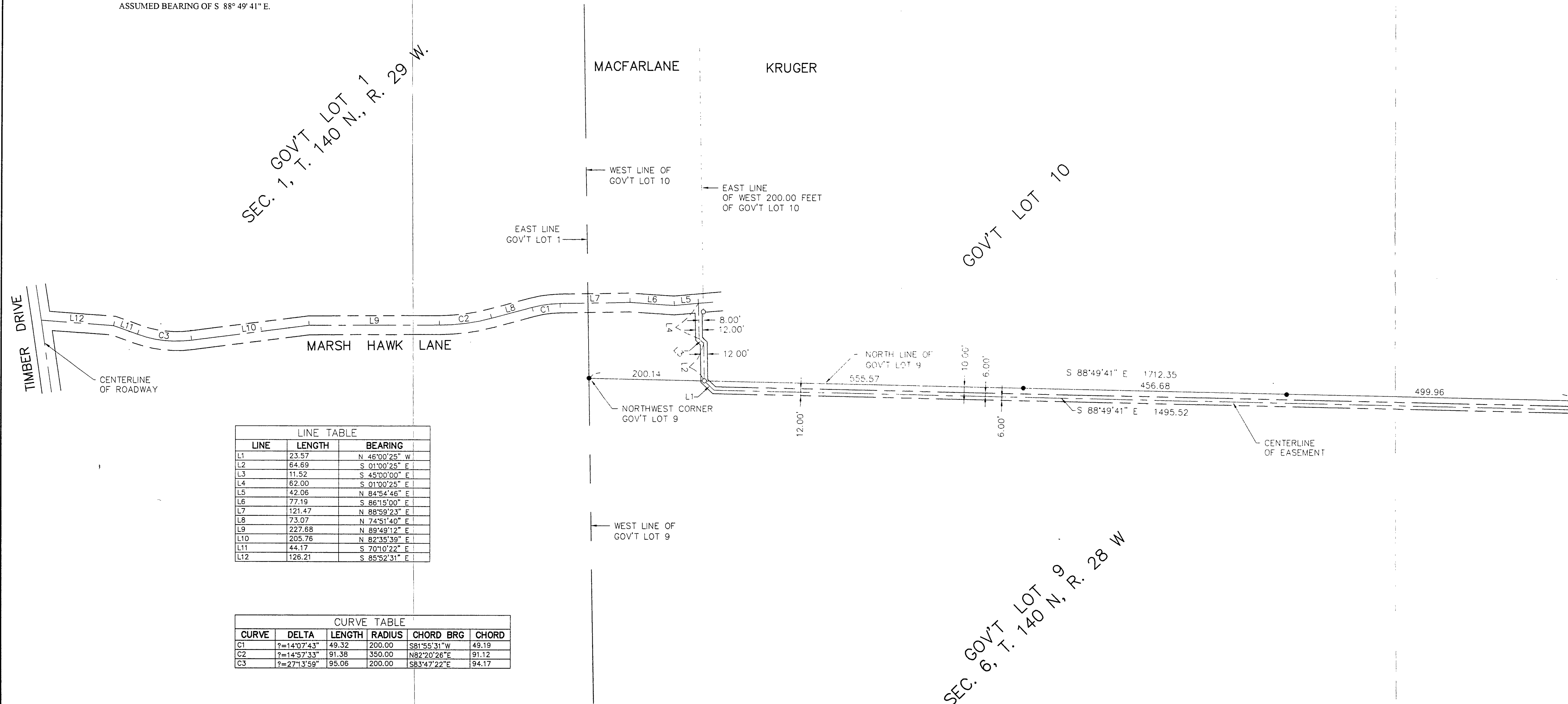

LINE TABLE		
LINE	LENGTH	BEARING
L1	23.57	N 46°00'25" W
L2	64.69	S 01°00'25" E
L3	11.52	S 45°00'00" E
L4	62.00	S 01°00'25" E
L5	42.06	N 84°54'46" E
L6	77.19	S 86°13'00" E
L7	121.47	N 88°59'23" E
L8	73.07	N 74°51'40" E
L9	227.68	N 89°49'12" E
L10	205.76	N 82°35'39" E
L11	44.17	S 70°10'22" E
L12	126.21	S 85°52'31" E

CURVE TABLE					
CURVE	DELTA	LENGTH	RADIUS	CHORD BRG	CHORD
C1	?=14°07'43"	49.32	200.00	S81°55'31" W	49.19
C2	?=14°57'33"	91.38	350.00	N82°20'26" E	91.12
C3	?=27°13'59"	95.06	200.00	S83°47'22" E	94.17

RECEIVED
#2053
AUG - 7 2003
6:49, 10 4/140/28
CASS COUNTY SURVEYOR
8/1 1/140/27

I HEREBY CERTIFY THAT THIS SURVEY, PLAN, SPECIFICATION, OR POSITION WAS MADE BY ME OR UNDER MY CLOSE PERSONAL SUPERVISION AND THAT I AM A DULY LICENSED PROFESSIONAL ENGINEER OR LAND SURVEYOR UNDER THE LAWS OF THE STATE OF MINNESOTA.
[Signature]
DATE: 7/31/03
TERRY L. FREEMAN
LIC. NO. R. 1367

REVISIONS	DATE	DESCRIPTION

DATE: 7/31/03
SCALE: HORIZ. 1"=100'
VERT. NONE

COMPUTER: 022255
FIELD BOOK: 190 PG. 62
FILE NO: 022255

PROJ. MGR. DRG
CHECKED BY: TLF
DRAWN BY: ABL

CERTIFICATE OF SURVEY
TIM CORYELL
804 WABEDO SPRINGS ROAD
LONGVILLE, MN 56653
SHEET 1 OF 1

Landecker & Associates, Inc.
Engineering, Surveying, Planning
Walker, MN 56484
Phone 1-218-571-1236 Fax 1-218-571-2372