

14-140-30

CERTIFICATE OF SURVEY

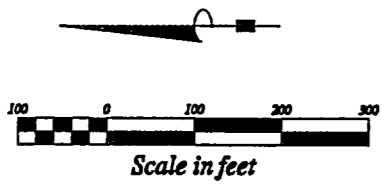

Orientation of this survey was based upon the south line of the Southwest Quarter of the Southwest Quarter, Section 14, T140N, R30W, which was assigned a bearing of West.

- LEGEND**
- SET 1/2" DIA. IRON REBAR WITH PLASTIC CAP MARKED MILLER 23048
 - SET 1" DIA. ALLOY PLUG MARKED SURVEY MARKER
 - FOUND PK NAIL AT CORNER LOCATION
 - ▲ COMPUTED POSITION - NOTHING SET
 - POWER POLE
 - PAD MOUNTED ELECTRIC TRANSFORMER
 - R/W RIGHT-OF-WAY
 - P.O.B. POINT OF BEGINNING

HORSESHOE

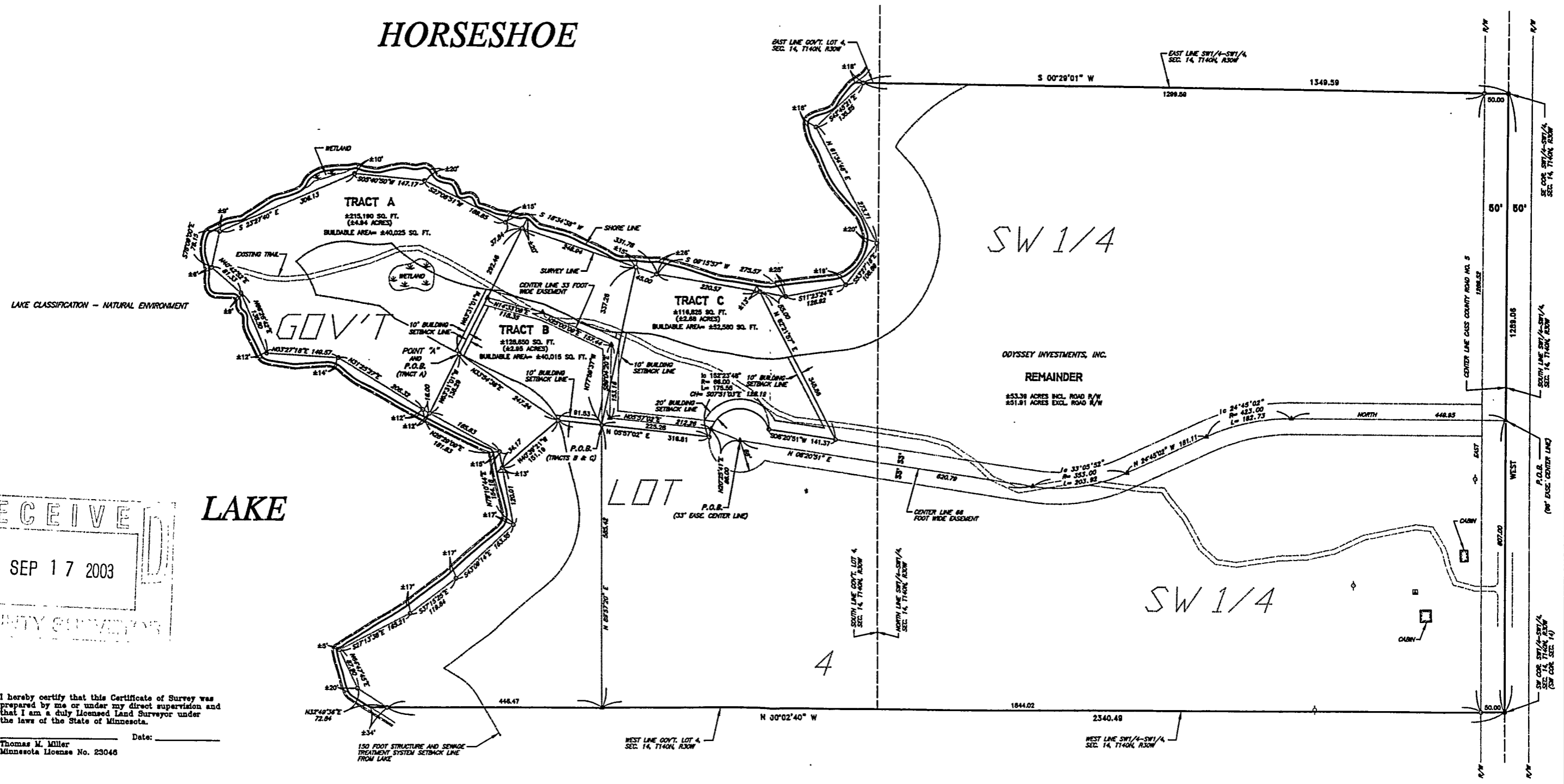

EXHIBIT "A"

A350

RECEIVED
SEP 17 2003
COUNTY SURVEYORS

I hereby certify that this Certificate of Survey was prepared by me or under my direct supervision and that I am a duly licensed Land Surveyor under the laws of the State of Minnesota.
Date: _____
Thomas M. Miller
Minnesota License No. 23048

DRAWN BY: T.M.M. DATE: 09/25/2002 Dwg. No.: pro\zacherD2\plan.dwg	APPROVED BY: L.J.S. PROJ. NO.: DWG. NO.:	REVISIONS: Revised 01/30/2003 (Tracts A, B & C)	SHELLACK ENGINEERING AND LAND SURVEYING P.O. Box 628 Park Rapids, Minnesota 56470 (218) 732-6772 Fax (218) 732-0841	PROJECT: ODYSSEY INVESTMENTS, INC. SHT. NAME: BOUNDARY SURVEY	SHT. NO.: 1 OF 2
---	--	---	--	--	------------------