

CERTIFICATE OF SURVEY

PART OF GOVERNMENT LOT 12,
SECTION 3, TOWNSHIP 141 NORTH, RANGE 29 WEST,
CASS COUNTY, MINNESOTA

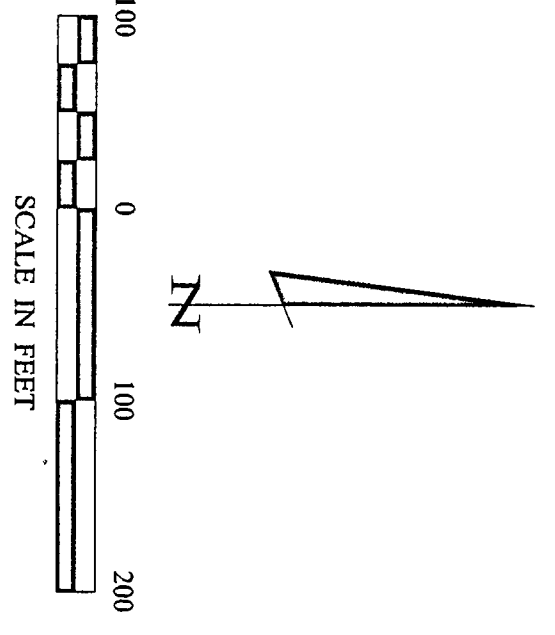

○ DENOTES MONUMENT FOUND
○ DENOTES IRON MONUMENT SET
MARKED BY LICENSE NO. 21367

ORIENTATION OF THIS BEARING SYSTEM
IS BASED ON THE NORTH LINE OF
GOVERNMENT LOT 12 TO HAVE AN
ASSUMED BEARING OF S 88° 06' 46" E.

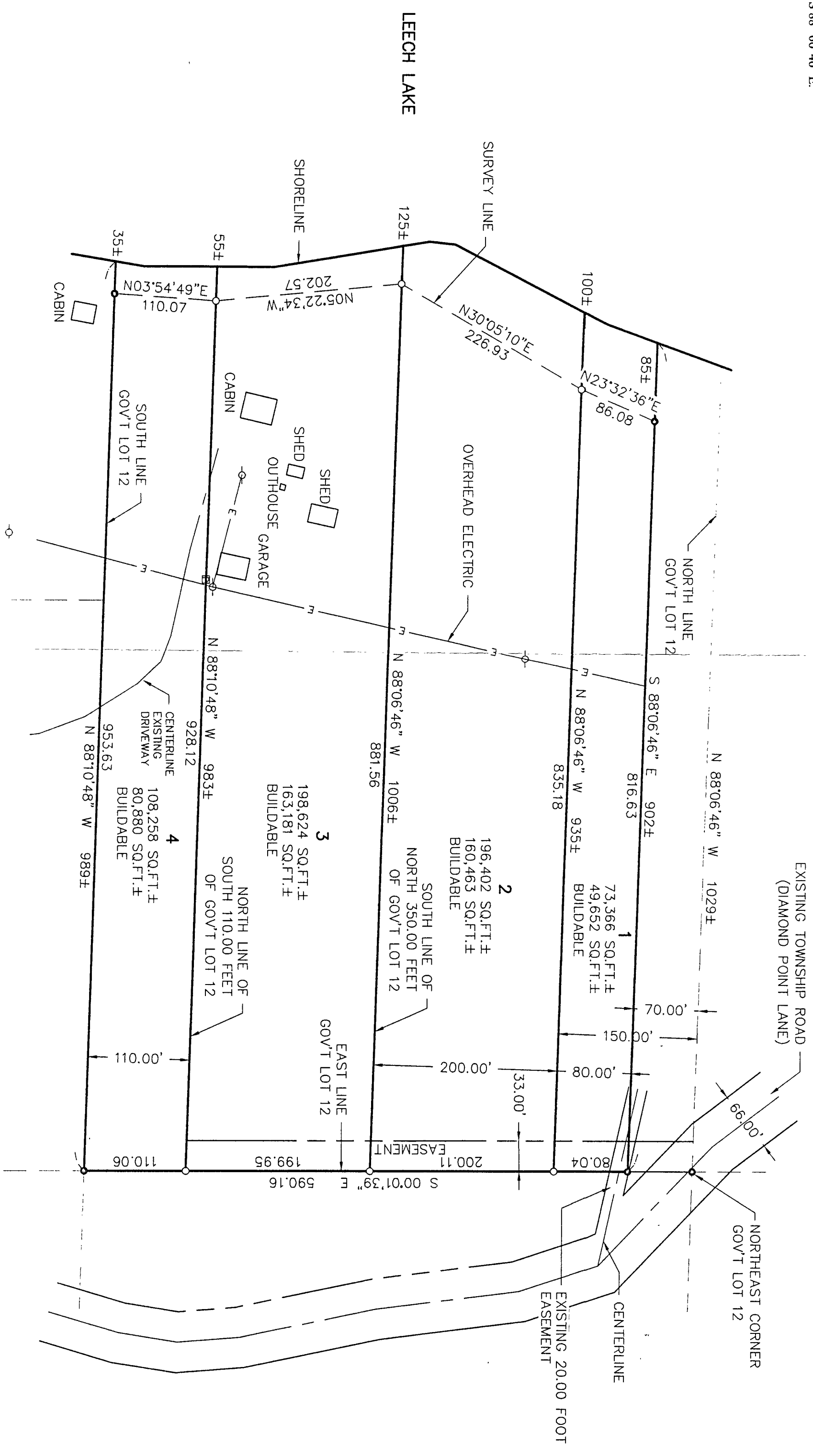

RECEIVED
2036
AUG 19 2003
GL12 3/14/29
CASS COUNTY SURVEYOR

CERTIFICATE OF SURVEY KORY NELSON PO BOX 1064 WALKER, MN 56484	PROJ. MGR. DRG	COMPUTER: 032074	DATE:	REVISIONS DESCRIPTION	I HEREBY CERTIFY THAT THIS SURVEY, PLAN, SPECIFICATION, OR REPORT WAS PREPARED BY ME OR UNDER MY DIRECT SUPERVISION AND THAT I AM A DULY LICENSED PROFESSIONAL ENGINEER OR LAND SURVEYOR UNDER THE LAWS OF THE STATE OF MINNESOTA. MYRON LANDECKER DATE: 6/8/12/03 LIC. NO: 7452
	CHECKED BY: ML	FIELD BOOK: BOOK 193 PG. 18	SCALE: HORIZ. 1"=100' VERT. NONE	BY:	
DRAWN BY: ABL	FILE NO.: 032074	Landecker & Associates, Inc. Engineering • Surveying • Planning Walker, MN 56484 Phone: 1-218-547-1296 Fax: 1-218-547-2272			