

# CERTIFICATE OF SURVEY

LOTS 11 AND 12, BLOCK 1, BROAD ACRES,  
SECTION 5, TOWNSHIP 140 NORTH, RANGE 28 WEST,  
CASS COUNTY, MINNESOTA

**RECEIVED**  
#2035  
AUG 19 2009  
5/140/28  
CASS COUNTY SURVEYOR

**Landecker & Associates, Inc.**  
Engineering - Surveying - Planning  
Walker, MN 56484  
Phone: 1218-547-1296  
Fax: 1218-547-2372

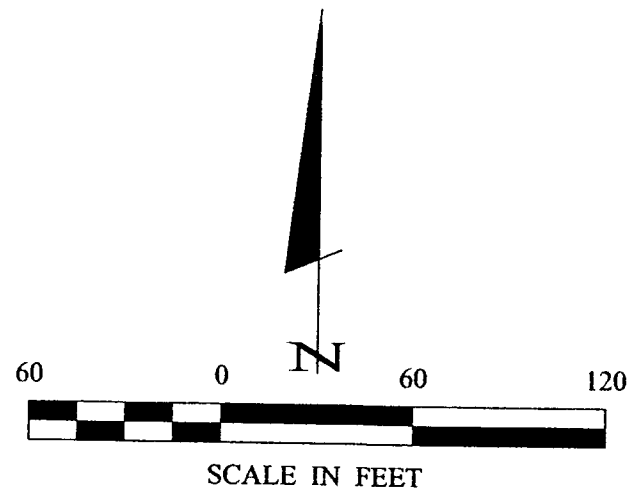

- DENOTES MONUMENT FOUND
- DENOTES IRON MONUMENT SET MARKED BY LICENSE NO. 21367
- ⊗ DENOTES SEPTIC CLEANOUT
- ⊕ DENOTES LIFT STATION
- ⊖ DENOTES WETLAND
- ⊙ DENOTES WELL

ORIENTATION OF THIS BEARING SYSTEM IS BASED ON THE SOUTH LINE OF LOT 11, BLOCK 1 TO HAVE AN ASSUMED BEARING OF S 89° 32' 55" E.

CURVE	DELTA	LENGTH	RADIUS	CHORD BRG	CHORD
C1	?=67°04'00"	70.23	60.00	S33°31'14"W	66.27
C2	?=67°04'23"	70.24	60.00	N79°25'00"W	66.30
C3	?=67°45'00"	60.52	51.18	S79°44'33"E	57.10
C4	?=35°07'59"	36.79	60.00	S49°28'57"W	36.21
C5	?=31°56'01"	33.44	60.00	S15°57'32"W	33.00

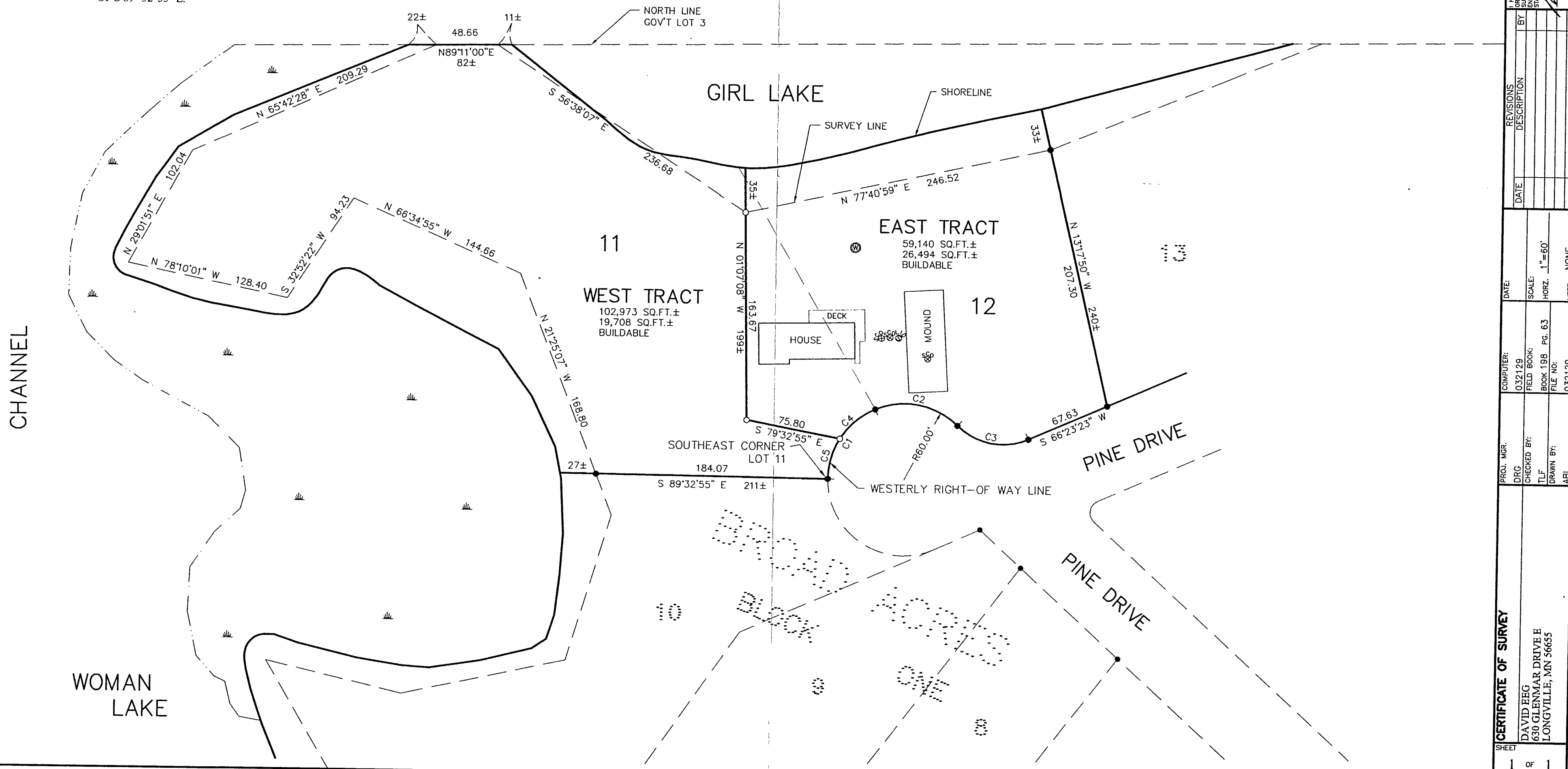

I HEREBY CERTIFY THAT THIS SURVEY, PLAN, SPECIFICATION, OR REPORT WAS PREPARED BY ME OR UNDER MY DIRECT SUPERVISION AND THAT I AM A LICENSED PROFESSIONAL ENGINEER OR LAND SURVEYOR UNDER THE LAWS OF THE STATE OF MINNESOTA.

DATE: 8/19/09  
BY: [Signature]  
MAYOR LANDECKER

REVISIONS	DATE	DESCRIPTION

COMPUTER: 032129  
FIELD BOOK:    
BOOK: 198 PG. 63  
FILE NO: 032129

PROJ. MGR:    
DRG:    
CHECKED BY: TLF  
DRAWN BY: ABL

**CERTIFICATE OF SURVEY**  
DAVID EEG  
630 GLENMAR DRIVE E  
LONGVILLE, MN 56655

SHEET 1 OF 1